



THE Minnesota News

Is Personal Lines Insurance a Commodity?



Safety is your first line of defense

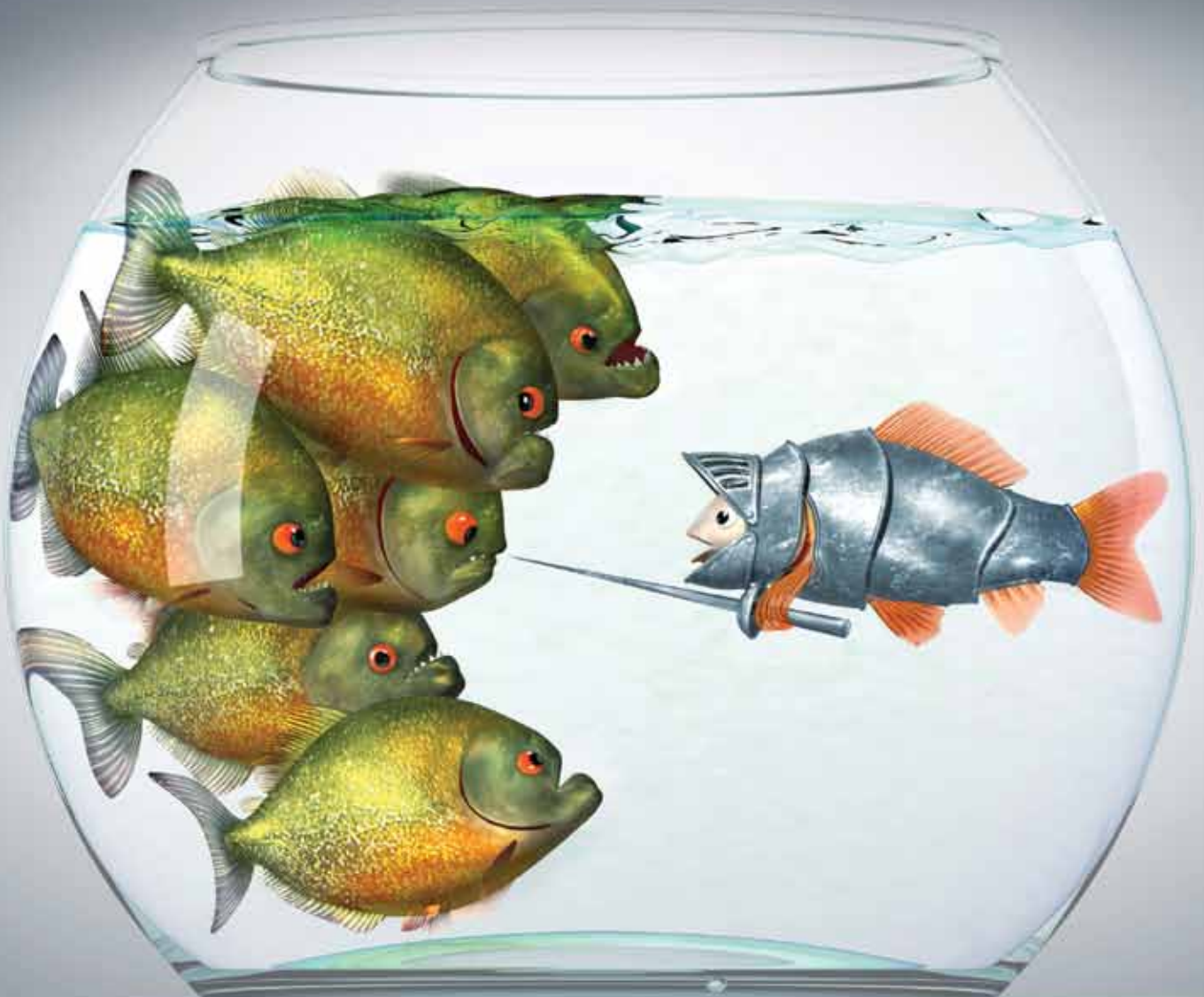

▶ SFM—The Work Comp Experts

▶ Providing superior injury prevention, claims management and cost control services



SFM[®]
The Work Comp Experts

sfmic.com

www.sfmic.com

MIIAB BOARD OF DIRECTORS

- Vance Prigge**
President
Atlas Insurance Brokers, Rochester, MN
- Jamie Larson**
President-Elect
Larson Insurance of Fergus Falls, Fergus Falls, MN
- Ted Dyste, CIC**
Vice President
Dyste Williams Agency, Minneapolis, MN
- Chad Bjugan**
Past President
Richfield State Insurance, Richfield, MN
- Richard McKenny, CIC**
IIABA State National Director
Advance Insurance Agency, Edina, MN
- Kelly Bowe, CIC**
Bremer Insurance Agencies, Inc., S. St. Paul, MN
- Shawn Flavin**
SMA Insurance, St. Cloud, MN
- Darian Hunt, CIC**
House of Insurance Agency, Inc., Le Center, MN
- Tim Leonard**
Choice Insurance Agency, Inc., Minnetonka, MN
- Mike Olson**
Grand Rapids State Agency, Grand Rapids, MN
- Sandy Schow**
Freedom Insurance Agency, Willmar, MN
- Hal E. Tiffany Jr., CIC**
Hal Tiffany Agency, Inc., Rosville, MN
- Scott Wojtysiak, CSR**
Reliable Agency, Inc., Cloquet, MN

MIIAB STAFF

- Daniel D. Riley**
Executive Vice President
763.235.6470 driley@miia.org
- Amy Rau**
Assistant Director of Education
763.235.6471 arau@miia.org
- Sandy Carlson**
Insurance Services Manager
763.235.6477 scarlson@miia.org
- April Goodin**
Director of Education & Membership
763.235.6475 agoodin@miia.org
- Keith B. Knapp**
Director of Communications
763.235.6478 kknapp@miia.org
- Alan Lepley**
Chief Financial Officer
763.235.6479 alepley@miia.org
- Bernie Neff**
Technical Expert
763.235.6481 neffbj@aol.com
- Dominic Sposeto**
Government Affairs Director
763.235.6485 dsposeto@gmail.com
- Shelley Waldhauser**
Director of E&O Insurance Operations
763.235.6486 swaldhauser@miia.org
- Frank Whitcomb**
Director of Sales and Marketing
763.235.6487 fwhitcomb@miia.org



TOMSCHE, SONNESYN & TOMSCHE, P.A.
Attorneys at Law

25 Cyber Liability Coverage



31 MNsure Rate Controversy & Small Employers Concerns



37 Be Remarkable! Habits Will Determine Your Success in Career and Life



**MN Independent Insurance
Agents & Brokers Association**

15490 101st Ave N, Suite 100
Maple Grove, MN 55369

763.235.6460 800.864.3846 F:763.235.6461 miia@miia.org www.miia.org

Inside

- 5 President's Message
- 7 Executive VP Message
- 35 E&O Q&A
- 38 In the News...
- 45 Education
- 52 Power in Partners

On the Cover

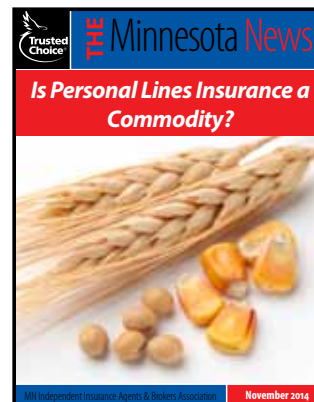

**Is Personal Lines
an Insurance a
Commodity?**
Page 19

WE CAN HELP YOUR CUSTOMERS INSURE ANYTHING ON FOUR WHEELS, TWO WHEELS OR NO WHEELS AT ALL.

THE ONE STOP-SHOP THAT SAVES YOUR CUSTOMERS AROUND \$550 ON THEIR AUTO INSURANCE. Partner with a leader. It's no secret why drivers use independent agents. You offer quality service, and a convenience second to none. But Progressive can help too. Because Progressive is not only a leader in auto insurance, but also truck, boat, motorcycle and RV. Plus, drivers who switch to Progressive save an average of \$550 on their auto insurance. So no matter what you're helping your customers insure, together—we can help them insure it for less.



PROGRESSIVE®

Progressive Casualty Ins. Co. and its affiliates, Mayfield Village, OH. Auto insurance prices and products are different when purchased directly from Progressive or through independent agents/brokers. Not available in all states. Market positions from Highway Data's 2007 written premium data, NAIC 2008 market share data, and 2008 Millward Brown & Harris Interactive survey data. 10A0065.B (01/10)

www.progressiveagent.com

The Art of War Insurance

The Art of War is a classic Chinese text from over 2000 years ago. Although it was written about the tactics of warfare, it can be interpreted as a commentary on any organization in competition with another. The text breaks warfare down to its simplest elements, in order to teach the reader the ins and outs of leading a group effectively. Sound familiar?

I've outlined some of the most important insights from The Art of War as it applies to the insurance business. These are by no means the only great ideas in the book and shouldn't be considered a comprehensive list. I've touched on only a few of the many that spoke to me.

The first of which is, ***"The question regarding political leadership is, who is able to win the hearts of the people."*** Success depends on your clients and your staff actually *liking* you. Many of us do okay with prospects that are indifferent to us but I've yet to meet a successful agent whose book of business had a negative impression of him or her. Although you can do okay with an indifferent prospect/client pool, you can do *great* and have a lot more fun with a prospect/client pool that *likes* you. Don't be afraid to join a golf league, dart league, or whatever you're into and make friends; it's good to be out of the office. Just remember that you still need to be reachable. By this I mean you either need to have staff working your office, make your cell phone number available to your clients, or both.

This leads me to the next insight, which is in regards to your competition. ***"Wait for them to become decadent and lazy."*** Continual improvement in your systems and servicing will attract more clients. Nobody wants an agent they can never get a hold of, even it means paying more for insurance with another agency. You have to make yourself available to your clients and continually earn their business, not just at renewal time. Be better than your competition and you will retain and earn more clients.

"Those who cannot deploy their machines effectively are in trouble." We're not talking about crossbows and catapults here but the tools that you utilize each day. Technology is an enormous part of our day to day now, completely different from even 18 years ago when I started in the business. As technology continues to change and improve, our clients become more and more demanding of immediate attention and ease of doing business. This means you either change with the technological landscape or you will eventually lose clients and not be able to replace them with new customers. Take a class if you have to, but don't overlook the importance of new tools in your business; your clients aren't.

"Bad ground is land that lacks stability and is unsuitable for building fortifications and trenches. It is best to leave such terrain as quickly as possible." You may have heard of the Pareto Principle; the rule of 80-20. It basically states that 80% of your income will come from 20% of your clients. In our case, the "bad ground" is a state minimum, SR-22 policy with no supporting home insurance and bad credit. These accounts will cost you more in time and service than they are worth. This is not to say that there aren't good policyholders in a tough spot. What I'm saying is, you need to use your discretion and work on quality business. Continually try to push your top 20% higher and eliminate clients from your bottom 20%.

"If you do not compete for allies and helpers, then you will be isolated with little help." Our industry relies heavily on referrals. You should be actively trying to gain "allies and helpers" in your community, such as realtors and mortgage brokers. Don't forget that you're competing for their help. Creating alliances with referral partners should be planned out and executed as well as any strategy used in your business. If that means stopping by their office on a regular basis with a treat or just a hand-delivered thank you card, make the time to do it. Over time, you'll likely have out-boxed your competition and you will reap the benefits.

The ideas we've discussed, earning the trust and friendship of your community, providing a better service than your competition, utilizing all of the tools you have available to best of your abilities, seeking to create the most profitable business you can, and creating referral partners, may seem obvious in hindsight. Really, they should be obvious to any business owner, but all too often we overlook these basic principles, so it's good to be reminded now and again. There are countless more examples of timeless advice that could be plucked from The Art of War and I recommend you read it. It isn't a very large book and could be finished in a few days with 30 minutes each night.



Thank you, agents.

Auto-Owners is dedicated to the independent agency system and proudly stands behind the agents who represent us. Thank you, agents for your continued loyalty, which helps us take care of the policyholders who rely on us.



auto-owners.com

www.auto-owners.com



Certified Insurance Counselors



Certified Insurance Service Representatives



Certified School Risk Managers



Dawn Demma, CIC, CISR
Minnesota Outstanding Customer
Service Representative of the Year

Congratulations to the CIC, CISR, CRM and CSRM Class of 2014

On behalf of the Board of Directors and staff of the MIIAB we would like to congratulate the 2014 class of CIC, CISR and the CRM's. What a great accomplishment! You are now one of the Elite Agents that have acquired this prestigious designation. The association has offered professional designated programs for over 40 plus years which has separated independent agents from the completion who only sell on price. Independent agents are known for the educational value you bring to their customers and you are now a true leader in your field. You are your customers "Trusted Choice"

As our association leadership travels annually to all of the Independent Agency Companies and speaks to their executive officers about our industry in Minnesota. These executives always bring up the fact the Minnesota agents are the most highly educated agents in the country. In fact they directly equate it to lower loss ratios for their company. We believe that is true and now you too will help improve the loss ratios for the companies and your agencies.

Don't stop now. If you are a new CISR, your next step in to move in to the expanded CIC Institutes. If you are a CIC you'll look forward to the every expanded educational opportunities available through the Ruble Seminars. And if you are really ambitious, the next challenge that will separate you from the competition by taking the CRM program.

Remember "Knowledge is Power"! Congratulation from all of us!

Also a special recognition to the Minnesota Outstanding Customer Service Representative of the year recipient Dawn DemmaCongratulations!





Is there a Hitch in your Pitch?
There should be.

A national study showed that a majority of consumers don't purchase another form of insurance through their auto carrier. This represents a universe of opportunity for you! Take advantage by bringing the Hitch to your sales plan. Ask your customers, "Do you have a hitch on that vehicle?" And then, "What are you towing? I can give you a quote for that with Foremost." These questions can lead to increased retention, satisfaction, referrals, discounts for your customers, and more premium for you.

Learn more from Hitch Guy and Hitch Cat at ForemostAgent.com/Hitch

No matter what your customer tows, or where they go ... Foremost Means More.™



Foremost Means More.™



ForemostAgent.com



AUTO, MANUFACTURED HOME, MOTOR HOME, TRAVEL TRAILER, LUXURY MOTOR COACH, SPECIALTY HOMEOWNERS, VACANT PROPERTY, SEASONAL PROPERTY, LANDLORD AND RENTAL PROPERTY, MOTORCYCLE, OFF-ROAD VEHICLE, SNOWMOBILE, BOAT, PERSONAL WATERCRAFT, COLLECTIBLE AUTO, FLOOD AND COMMERCIAL.

Product availability varies by state. "Foremost" and the "F" logo are registered trademarks of FCOA, LLC, 5600 Beech Tree Lane, Caledonia, MI 49316. 9011530 11/14

www.ForemostAgent.com

2014 Outstanding Customer Service Representative of the Year



Dawn Demma, CIC, CISR
Ahmann-Martin Company
Eden Prairie, MN

Dawn M. Demma, CIC, CISR, was selected as the Minnesota 2014 Outstanding CSR of the Year. Each year, a group of exceptional insurance professionals are chosen by The National Alliance for Insurance Education & Research to represent their states and compete to become the National Outstanding CSR of the Year. This prestigious award, regarded as the foremost national award of its kind, recognizes the contributions and commitment of those who serve clients within the insurance industry. Dawn, an Account Manager with Ahmann Martin Risk & Benefits Consulting, is a model and example of customer service skills.

To qualify for the top state honor, the 2014 candidates submitted an essay on the following topic:

"It is generally agreed that both new and renewal business are crucial to the success of an agency. Explain whether new business or renewal business is more important to the long-term value and profitability of an agency. Identify four ways a CSR, Account Executive, or Account Manager can have a meaningful impact on the new and/or renewal business written by their agency."

Additionally, entrants must have demonstrated commendable service to their agencies, their industry, and their community. The only eligibility requirement for this award is that the candidate must be an insurance customer service representative, or have primary responsibility for insurance customer service duties.

"The Outstanding CSR of the Year Award is an opportunity to connect with and recognize exceptional customer service representatives across the nation," said Danielle Janecka, Senior Vice President of The National Alliance. "Each of the state winners meets a new standard for personal and professional excellence as demonstrated by their essay, contributions to their agencies and the industry, and their letters of recommendation. They clearly understand and appreciate the most precious of our assets – our customers!"

Each state winner receives a framed certificate and is eligible to compete for the national honor, which carries a \$2,000 cash award, a gold and diamond pin, \$1,000 cash award for the nominator, and a scholarship for the recipient's employer to any program offered by The National Alliance. Additionally, the name of the Outstanding CSR of the Year is inscribed on a sculpture permanently displayed at the national headquarters of The National Alliance for Insurance Education & Research in Austin, Texas.



INSURANCE



EXPECT
SOMETHING
MORE™

Don't just insure. **Assist.**

Help clients through the stress of an accident with AAA Accident Assist.®

One call brings AAA roadside assistance to their crash site, sets the stage for hassle-free repairs, and reserves a rental car for their immediate use.

And you made it happen.

It's just one of the powerful tools AAA Independent Insurance Agents enjoy.

Contact Donna Kimmes today to learn more.



651-238-7111



Donna.Kimmes@mn-ia.aaa.com

IA-1603

Insurance underwritten by Auto Club Insurance Association or MemberSelect Insurance Company.

www.aaa.com

2014 Certified Insurance Counselors Conferees



Mr. Kyle P. Anderson, CIC

Lee F. Murphy Insurance Group
Saint Paul, MN

Ms. Amanda M.K. Austin, CIC, CISR

Mahowald Insurance Agency
Saint Cloud, MN

Mr. Wade Stephen Boerboom, CIC

Boerboom Insurance Agency
Marshall, MN

Mr. Daniel John Delinsky, CIC, CISR

Apollo Insurance Agency
Saint Cloud, MN

Ms. Janet Terese Dotte, CIC

BW Insurance Agency, Inc.
Saint Paul, MN

Mr. Nolan G. Grimm, CIC

Allied Insurance
Des Moines, IA

Mr. Steven C. Hammarsten, CIC

AmTrust North America
Saint Paul, MN

Ms. Catherine L. Hoffman, CIC, CPCU, AU, AMIM, AIM

Hays Companies
Minneapolis, MN

Mr. Andrew J. Hruska, CIC

Heartman Insurance Agency, Inc.
Rochester, MN

Mr. Matthew Jakubowski, CIC, AAI

West Bend Mutual Insurance
West Bend, WI

Ms. Parvinder Jaspal, CIC

Hays Companies
Minneapolis, MN

Ms. Amy Kruger, CIC

Roundbank Insurance Agency
Waseca, MN

Ms. Melissa J. Munsterman, CIC, CISR, AAI

Maguire Agency
Saint Paul, MN

Mr. Michael J. Panka, CIC

Panka Insurance Agency
Ivanhoe, MN

Ms. Karen D. Peterson, CIC

Princeton Insurance Agency
Princeton, MN

Mr. Brian Ronalds Roelofs, CIC

Sherman Insurance Agency
South Saint Paul, MN

Mr. Sampson Eugene Rolan, CIC

BW Insurance Agency, Inc.
Saint Paul, MN

Ms. Melissa Renae Schrupp, CIC, CISR

Pierce Agency, Inc.
Litchfield, MN

Mr. Dean R. Sessing, CIC

Risk Placement Services, Inc.
Minneapolis, MN

Ms. Cheryl Swenson, CLF, CIC, AFIS

American Family Insurance
Hopkins, MN

Mr. Seth H. Thun, CIC

Norshor Agency, Inc.
Silver Bay, MN

Mr. Joshua D. Vedo, CIC, CPCU

Western National Insurance
Edina, MN

Mr. Jason J. Webb, CIC

Webb Insurance Agency
Buffalo, MN

© 2014 SECURA Insurance



a GENUINE moment

Let's make sure they always dig what they do.



Building working relationships since 1900
Commercial • Personal • Farm-Ag • Specialty

www.secura.net

2014 Certified Insurance Service Representatives Conferees



Ms. Kristina L. Afseth, CISR
Heartman Insurance
Rochester, MN

Mr. Joseph Roy Alessi, CISR
Miller-Hartwig Insurance Agency
Lakeville, MN

Ms. Jenna Lee Anderson, CISR
Marsh & McLennan Agency
Minneapolis, MN

Mr. Justin Olson Bullis, CISR
Bullis Insurance Agency, LLC
Wayzata, MN

Ms. Cheryl Lynn Busker, CISR
Arthur J. Gallagher & Company
Bloomington, MN

Ms. Rita M. Carlson, CISR
Klein Agency, Inc.
Saint Paul, MN

Mr. Charles Bernard Christensen, CISR
MMIC Agency, Inc.
Minneapolis, MN

Ms. Heather C. Cole, CISR
Heartman Insurance
Northfield, MN

Ms. Sondra J. Daleiden, CISR
Arthur J. Gallagher & Company
Minneapolis, MN

Mr. Jordan Michael Dam, CISR
Advance Insurance Agency
Edina, MN

Mr. Adam De Quesada, CISR
Alliance Insurance Advisors
Oakdale, MN

Ms. Tammy Jo Dohanick, CISR
Princeton Agencies, Inc.
Milaca, MN

Ms. Jenifer Gail Donovan, CISR
Marsh & McLennan Agency
Minneapolis, MN

Mr. Nicholas Adam Ebnet, CISR
Linda Horihan Agency
Minnesota City, MN

Mr. Mark Steven Eichers, CISR
Liberty Insurance Agency
Saint Cloud, MN

Ms. Carmen Elken, CISR
Sunrise Park Insurance Agency
Saint Paul, MN

Ms. Donna Jane Fager, CISR
Corporate Four Insurance Agency
Minneapolis, MN

Mr. Chad Fuenffinger, CISR
Alliance Insurance Advisors
Oakdale, MN

Ms. Jill Nadine Gustafson, CISR
Young & Associates Agency, Inc.
Duluth, MN

Ms. Michelle M. Jansen-Crowell, CISR
Truck Writers
Welcome, MN

Ms. Tammy M. Johnson, CISR
Heartman Insurance
Northfield, MN

Ms. Erin Louise Keys, CISR
Bearence Management Group
Saint Paul, MN

Ms. Leah M. Kirschbaum, CISR
Liscomb-Hood-Mason Company
Duluth, MN

Ms. Kimberly A. Kitchen, CISR
Marsh & McLennan Agency
Minneapolis, MN

Ms. Jennifer Lynne Komis, CISR
Apollo Insurance Agency
Albany, MN

Ms. Michelle Kay Larson, CISR
Northmarq Capital
Norwood, MN

Ms. Teresa J. Lisowski, CISR
Fastenal Company
Winona, MN

Ms. Jean A. Losleben, CISR
MCM Insurance Company
Burnsville, MN

Ms. Jennifer Luitjens, CISR
Boen & Associates
Sioux Falls, SD

Ms. Ashley Noel Luoma, CISR
Blakestad Phenow Insurance
Fridley, MN

Ms. Penny J. Macziewski, CISR
Princeton Insurance Agency
Princeton, MN

Ms. Trisha M. McGinnis, CISR
Liberty Mutual Insurance
Minneapolis, MN

Ms. Barb A. Michaels, CISR
Christensen Group
Minnetonka, MN

Ms. Linda C. Monasterio, CISR, AIC
Christensen Group
Hopkins, MN

Ms. Gretchen J. Marie O'Brien, CPA, CISR
Apollo Insurance Agency
Saint Cloud, MN

Ms. Catherine L. Penning, CISR
Ahmann-Martin
Eden Prairie, MN

Mr. Michael William Petersen, CISR
First Security Agency of Minnesota
Sleepy Eye, MN

Ms. Jackie Lynn Peterson-Riebe, CISR
Citizens Insurance Services
Norwood, MN

Mr. Jake D. Pfaff, CISR, AINS
Erickson-Larsen, Inc.
Maple Grove, MN

Ms. Kelly Anne Preston, CISR
Christensen Group
Minnetonka, MN

Ms. Marcia Ann Rhein, CISR
Casualty Assurance of Chaska, LLC
Chaska, MN

Ms. Lisa Ann Ritchie, CISR
CHS Insurance
Inver Grove Heights, MN

Ms. Kara E. Schwarz, CISR
Wells Fargo Insurance Services USA, Inc.
Saint Louis Park, MN

Ms. Christie Anne Stang, CISR
North Central Insurance
Elk River, MN

Ms. Jerilyn Stoa, CISR
Ahmann-Martin
Eden Prairie, MN

Ms. Quinn Savera Streich, CISR
Nesbit Agencies, Inc.
Eden Prairie, MN

Ms. Margaret Blue Sturm, CISR
Minneapolis, MN

Ms. Joyce R. Turner, CISR
Apollo Insurance Agency
Monticello, MN

Ms. Debra L. VanTassel, CISR
Associated Financial Group
Minnetonka, MN

Ms. Francesca L. Wojciechowski, CISR
Northern State Agency
Thief River Falls, MN



“A Personable Company Keeping You on Course”



Insuring Homes, Farms, Businesses and Autos

Offered Exclusively Through Independent Agents



Rated “A+ Superior”



www.northstarmutual.com

Box 48, Cottonwood, MN 56229

1-800-622-5230

www.nstarco.com

2014 Certified Risk Managers Conferees

Ms. Dawn M. Araya, CIC, CRM, ARM

Marsh & McLennan Agency
Minneapolis, MN

Ms. Debra Lynn Buckner, CIC, CRM, AIS

CHS Insurance
Inver Grove Heights, MN

Mr. Scott D. Endorf, CIC, CRM, CPCU

Grant Bullis Insurance Agency, LLC
Wayzata, MN

Mr. Timothy J. Gallagher, CRM, AMIM, CPCU

Marsh & McLennan Agency
Minneapolis, MN

Ms. Christine Scott, CIC, CRM

Marsh & McLennan Agency
Minneapolis, MN

Ms. Kelly Jo Smith, CIC, CRM, ARM, AU, AINS, AIS

Cobb, Strecker, Dunphy & Zimmerman
Minneapolis, MN

2013 Certified School Risk Managers Conferees



Mr. Jeffrey P. Arthurs, CSRSM

Eden Prairie Schools
Eden Prairie, MN

Mr. Timothy Gene Burton, CSRSM

Chisago Lakes Area Schools ISD 2144
Lindstrom, MN

Ms. Susan Marie Clemen, CSRSM

Albany Area Schools ISD 745
Albany, MN

Mr. Daniel P. Fitch, CSRSM

Institute for Environmental
Assessment, Inc.
Brooklyn Park, MN

Mr. James L. Gruber, CSRSM

SFM Mutual Insurance
Minneapolis, MN

Mr. John P. Isakson, CSRSM

SFM Mutual Insurance
Bloomington, MN

Ms. Shanda E. Jorgensen, CSRSM

Meridian Consulting Group
Champlin, MN

Mr. Jason Daniel Lindula, CSRSM

SFM Mutual Insurance
Minneapolis, MN

Ms. Dana M. Mickelson, CSRSM

SFM Mutual Insurance
Minneapolis, MN

Ms. Kathleen E. Minnie, CSRSM

Risk Placement Services, Inc.
Eden Prairie, MN

Mr. Michael P. Oxborough, CSRSM

Bloomington Public Schools
Bloomington, MN

Mr. Luke W. Sammon, CSRSM

SFM Mutual Insurance
Bloomington, MN

Mr. Victor Vernan Schulz, CSRSM

Safety Enterprises
Waite Park, MN

Mr. David Morris Slomkowski, CSRSM

Meridian Consulting Group
Champlin, MN

Retention Strategy #6

CLAIMS METRICS

“When it comes to claims, we know the score!”

Susan Vriezelaar, Des Moines Branch Claims Adjuster II

EMC does more than handle claims, we score them. Information gathered from adjusters and customers provides us with metrics to continually enhance the quality and promptness of EMC's claims handling. It's just one of the many reasons policyholders *Count on EMC*®.



Minneapolis Branch: 800.362.4670 | Home Office: Des Moines, IA



www.emcins.com

© Copyright Employers Mutual Casualty Company 2014. All rights reserved.

www.emcins.com



Integrity
Insurance

The way it should be.®

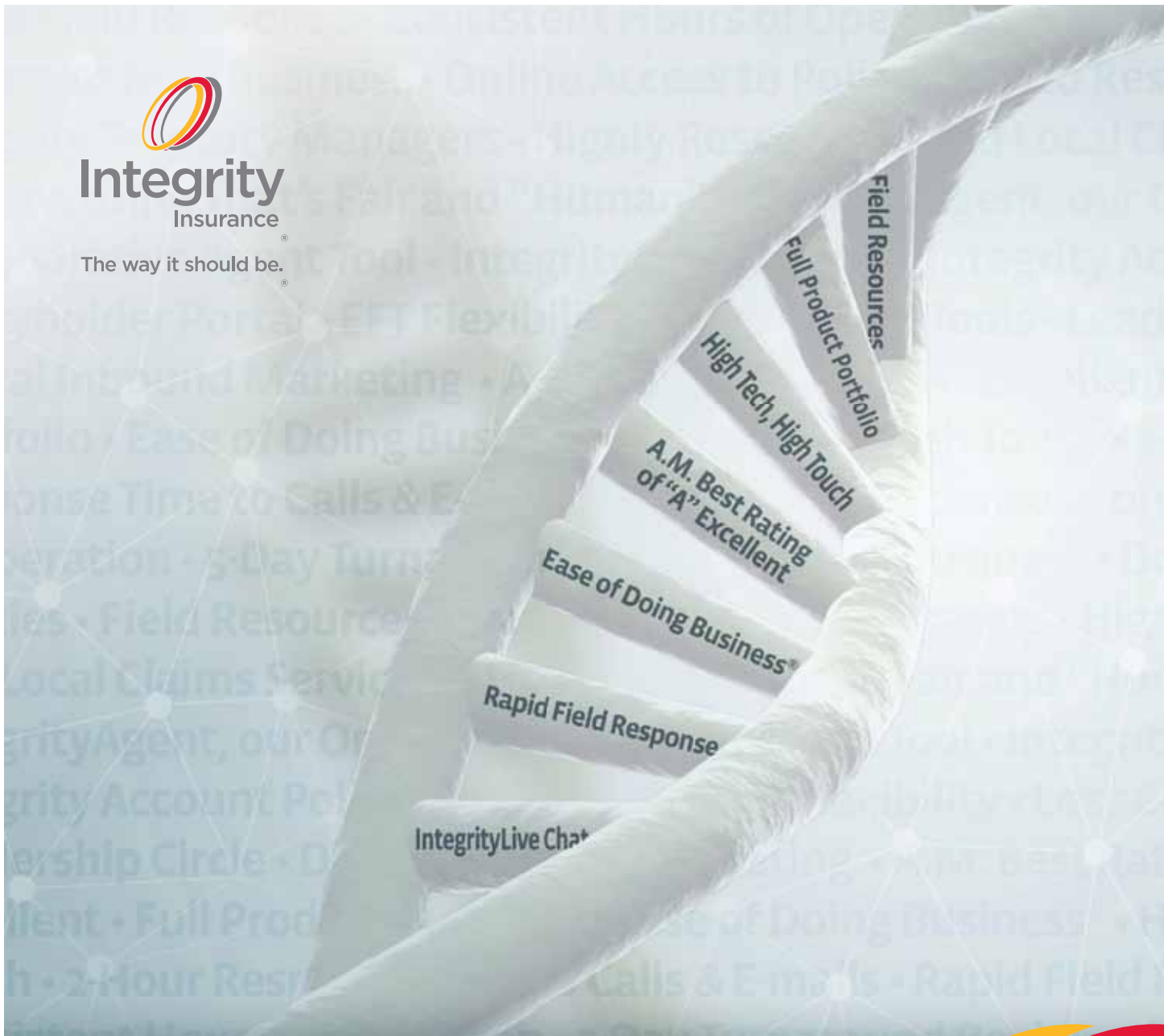

No one sells like you. No one services like Integrity.

Integrity puts a comprehensive range of services and products behind each independent agent. With quality imbedded in our DNA, we help you make a lasting impression with every customer, at every touch point. It's partnership that runs deep. The way it should be.®

For more information, connect with Cathy Beaudin
at 920.968.8326 or cbeaudin@imico.com

INTEGRITYINSURANCE.COM



www.integrityinsurance.com

CHOOSE WISELY.

Work with Allied Insurance and get the kind of support that makes a difference. For you and your customers.

It's our unique approach that helps you deliver the best experience to your customers so you can write and keep more business.

It's just another way that Allied supports your independence, but makes sure you're never alone.

Learn More. **alliedinsurance.com**



**Allied
Insurance**

a Nationwide® company
On Your Side®

AUTO • HOME • BUSINESS • POWERSPORTS



Products underwritten by AMCO Insurance Company, Allied Property & Casualty Insurance Company, Depositors Insurance Company, Nationwide Insurance Company of America, Nationwide Affinity Insurance Company of America, Nationwide Property and Casualty Insurance Company, Nationwide Mutual Fire Insurance Company and Nationwide Agribusiness Insurance Company. Home Office: 1100 Locust Street, Des Moines, Iowa 50391-2000. Customers will be placed with one of the above companies based on location and the product requested. Subject to underwriting guidelines, review and approval. Products and discounts not available to all persons in all states. Products are subject to deductibles, exclusions and conditions. Nationwide, the Nationwide framework and On Your Side are service marks of Nationwide Mutual Insurance Company. © 2010 Nationwide Mutual Insurance Company. All rights reserved. AP01637a (0310) 00

www.alliedinsurance.com



Is Personal Lines Insurance a Commodity?

Dispelling the Myth

by **William C. Wilson Jr.**, CPCU, ARM, AIM, AAM

Has personal lines insurance—particularly auto insurance—become a commodity? If you believe what you see in much of the personal lines insurance advertising, and you accept what some researchers have claimed in recently published reports, then the answer is likely, “Yes.” However, if your feet are firmly planted in reality AND you’ve ever read more than one specific insurance policy, the answer is a resounding “No.”

Whether or not personal lines insurance is a commodity is more than just an academic discussion. If consumers are led to believe that the only material difference among insurance products and insurance providers is price and if that assertion is NOT true, then millions of Americans could be exposed to significant and potentially catastrophic coverage gaps that they have assumed in order to save a few dollars in insurance premiums.

Take a real-life example. A boomerang child lost his job and was forced to move back home with his parents. Two months later, while driving his mother’s car, he negligently struck another vehicle, causing several thousand dollars in property damage but, fortunately, no bodily injury. The parents’ personal auto insurer denied the claim, citing an exclusion in their policy that required any new household members to be reported to the insurer within thirty days of their residency.

This claim clearly would have been covered by an ISO-standard policy (the 2005 Personal Auto Policy of industry advisory organization Insurance Services Office, Inc.), which, absent an exclusion to the contrary, covers any resident family members for the ownership, maintenance, or use of any declared or nonowned auto. The carrier involved in the claim cited above, however, has dozens of provisions in its policy that are at variance with the ISO policy form—as do many other policies in the marketplace.

Despite these differences, however, the insurer advertises that it offers the “same coverage, better value” as other insurers.

What Is a Commodity?

The traditional definition of commodity is best expressed by Wikipedia's characterization that the term

...is specifically used to describe a class of goods for which there is demand, but which is supplied without qualitative differentiation across a market. A commodity has full or partial fungibility; that is, the market treats its instances as equivalent or nearly so with no regard to who produced them.

Merriam-Webster defines commodity a "a good or service whose wide availability typically leads to smaller profit margins and diminishes the importance of factors (as brand name) other than price."

By these definitions, things like wheat, salt, coal, and other products may be viewed as commodities, though how many varieties of salt are available? Does insurance in any form meet these qualifications? There is perhaps an argument that a standardized form such as a National Council on Compensation Insurance (NCCI) workers compensation policy or National Flood Insurance Program (NFIP) policy could be considered a commodity; however, keep in mind, for example, that flood insurance can encompass more than an NFIP policy if a business or consumer is in an area where an ISO or proprietary flood policy or endorsement may be sold.

What Researchers and Purported Experts Say

In June 2013, the McKinsey & Company report, *Agents of the Future: The Evolution of Property and Casualty Insurance Distribution*, all but predicted the demise of the local insurance agent selling and servicing personal lines insurance. According to the report:

Perhaps most disruptive to the traditional agent value model, auto insurance—which accounts for 70 percent of personal lines premiums—is fast becoming commoditized...Insurance may never be a pure commodity like copper or wheat, but personal auto is edging closer to this territory.

In September 2013, the A.M. Best Special Report, *Distribution Trends Continue to Shift in the Private Passenger Automobile Market*, was announced via a press release that included the statement, "In the highly commoditized private passenger automobile (PPA) segment..."

In October 2013, a Nomura Equity Research report touting the success of direct sales marketing of auto insurance was quoted in the Insurance Journal as stating, "For a commoditized product, low cost and effective marketing are keys to share gain."

Going back to 2011, a "Gartner Predicts 2012 Research" series addressed evolving insurance distribution channels. One ReadWrite.com article that commented on the series noted the following:

In their report, they advise insurers to plan now for the commoditization of their products and services, implying that they should perhaps be sold through portals the way cloud service customers purchase bandwidth and virtual machines today.

So, are these researchers correct, that auto insurance, for example, is or is becoming a commodity? Again, based on the predominant form of advertising of auto insurance, you would have to think that the insurance industry itself believes this from the perspective that pricing is pretty much all that matters. Likewise, the media and non-experts seem to have bought into this as well.

What the Media and Nonexperts Say: Comparing Apples to Apples

Many of the hundreds and hundreds of articles on how to save money on car insurance caution consumers to make sure, when getting premium quotes, that they are comparing "apples to apples." What they mean by this is to make sure you are comparing the same limits of liability, medical payments, uninsured motorist, and perhaps no-fault coverage and the same deductibles for physical damage coverage. It is the exceedingly rare article that points out that the actual fine print in the form of policy terms, conditions, and exclusions is where, pardon the pun, the rubber meets the road. Most consumer reporters are oblivious to the fact that insurance policies can be dramatically different in what they do or don't cover.

One online auto insurance quoting service has a YouTube channel with clever videos that include claims such as this:

All auto insurance is exactly the same. It doesn't matter what company you get it from. It's just a question of finding the lowest rate. But the reason these companies spend so much on advertising is that there are millions of idiots in this country who actually believe that there is a difference between competing brands of auto insurance. These people have not yet figured out that they are being lied to, that all auto insurance is the same... The distinctions, typically made via mass advertising, that big insurance brands attempt to draw between each other, are baldfaced lies. Insurance is a commodity.

When you read claims like this, along with consumer articles, and even “expert” reports, one wonders whether any of these people have ever read their own auto policies, much less compared the actual terms of two or more policies.

Refuting the Myth

So, at this point, we can probably agree that many researchers believe auto insurance is a commodity or is fast becoming one. Unquestionably, this is the view of most of the media and consumers. And even within our own industry, based on the dominant form of advertising, auto insurance is presented as a generic product differing mainly in how cheaply it can be sold, how quickly it can be sold, or how funny its marketing is.

But does that make it a commodity? No. Just because auto insurance is positioned as a commodity and just because it is generally perceived as a commodity doesn't mean it is a commodity. When I was a child, my mother insisted there was a tooth fairy—so I unquestionably believed there was a tooth fairy. After all, who is more trustworthy than your mother? However, once we are able to reason as adults, we learn that, just because someone tells you something is true, that doesn't mean it's true. And just because we believe something to be true doesn't mean that it is indeed true.

At the beginning of this article, we provided an actual claims example where a boomerang child discovered he had no coverage while driving his mother's car. Briefly, here are three more examples, one of which is based on a recently litigated court case:

- A Florida insured's auto was in the shop, so she rented a car and later loaned it to someone, who loaned it to someone else, who had an at-fault accident that killed a child and seriously injured other children. The claim against the operator and named insured was denied by the insurance company on the premise that the vehicle was not a “temporary substitute” and the operator was not a “permissive” user, as defined in this insurer's personal auto policy.
- The son of a friend of an insurance agency owner was street racing when he crashed, seriously injuring himself and his passenger. The claim was denied by the insurance company based on its interpretation of its personal auto policy's racing exclusion.
- A church allowed a member to park his car in its heated bus barn. While exiting, the member wrecked the car, causing structural damage to the building. The claim was denied by the insurer, citing the care, custody, or control” exclusion in the personal auto policy.

What do each of these claims have in common, other than denial by the insurance company? All of them would have been covered if the policyholder had purchased an ISO-standard personal auto policy rather than the policy in question.

With regard to the Florida claim, the ISO personal auto policy defines “temporary substitute” and “permissive use” much less restrictively than the policies that were in effect. The named insured might have saved money when she purchased her auto policy, but it proved to be a bad deal when she had to take her claim to the Florida Supreme Court to recover. And in the court's reversal of the court of appeals' ruling favorable to the insurer, the rationale for coverage was less about the policy language that appeared to support the insurer's claim denial and more about Florida's rather unique dangerous instrumentality doctrine.

In the street-racing claim, the ISO personal auto policy excludes injury that arises from accidents that take place “inside a facility designed for racing,” while the auto policy in question excludes almost any racing activity, including one taking place on a public street.

The ISO personal auto policy has a care, custody, or control exclusion, but it makes an exception for damage to a private garage. The policy in the bus barn claim has the same exclusion but no such exception—not to mention the fact that it’s unlikely that the barn was actually in the driver’s care, custody, or control. So both the policy itself and the insurer’s interpretation of the exclusion were faulty from the insured’s perspective—rendering the carrier’s advertising slogan, “Same coverage, better value” highly questionable.

A Dozen More Examples

If the four claims examples thus far are not enough to convince the reader that auto policies differ (as may adjusters’ interpretations of identical policy language), here are a dozen variations in auto policies that are currently being sold in the marketplace:

- 1. Undisclosed household residents are excluded.** How many of your insureds have boomerang kids living at home that you’re not aware of?
- 2. Business use of nonowned autos is excluded.** Have you ever borrowed a neighbor’s car or made a business stop in a dealer’s loaner auto?
- 3. Business use of ANY auto is excluded.** Do you ever run to Staples or the post office on business for your employer?
- 4. Use of ANY nonowned auto is excluded.** Better not drive anyone’s car but your own!
- 5. Vehicles over 10,000 pounds in gross vehicle weight are excluded.** Have you ever rented a U-Haul truck or an RV thinking your liability coverage extended to the rental?
- 6. Any type of delivery is excluded.** Denied claims can involve delivery of pizza, newspapers, Mary Kay cosmetics, and, yes, even insurance policies to customers by an agency producer.
- 7. Permissive users only get minimum limits.** This can apply to people who borrow your car or even to unlisted household drivers.
- 8. Street racing is excluded.** Google “street racing” and see how often people are killed or critically injured in the process.
- 9. Criminal acts are excluded or limits reduced.** DUIs or even speeding tickets may preclude coverage.
- 10. Medical payments only include fees from licensed physicians.** One insured incurred a \$25,000 “life flight” helicopter fee that would not be covered, even in part, by a policy with this exclusion.
- 11. Theft without evidence of forced entry is excluded.** One insured had a four-figure vehicle theft loss denied because he had left his keys in the car.
- 12. Sales tax is not covered under loss settlement.** This cost one “same coverage” insured more than \$2,000 out of pocket for sales tax on a replacement auto.

So, if you believed personal auto insurance was pretty much a commodity product when you began this article, what do you think now?

A Wake-Up Call

Industry advertising focusing on price is fine, but not if the premise is that price is the only (or even the major) difference between policies and insurers. Consumers need to know that there is often a material difference between insurers’ products and claims practices. In fact, it may be a good idea not only to make this point, it might be the law.

Tennessee's Unfair Trade Practices statute, for example, includes reference to "an advertisement, announcement or statement containing any assertion, representation or statement with respect to the business of insurance...that is untrue, deceptive or misleading."

It is also fair to say that, just because one auto policy is cheaper than another, it doesn't necessarily mean that the coverage of the less-expensive policy is inferior to that of the pricier policy—but that is often the case. To quote legendary sales guru Morty Seinfeld, "Cheap fabric and dim lighting. That's how you move merchandise."

Recall that the Merriam-Webster definition of commodity may refer to a good or service whose wide availability typically leads to smaller profit margins. To remain viable, a company must offset decreasing profit margins with a reduction in costs. In the case of insurance, if operating costs are at minimal levels—and we're led to believe that selling insurance via the Internet should reduce an insurer's operating costs—then that leaves loss costs as the only variable that can address diminishing returns. The logical conclusion is reduced coverage and/or fewer or smaller claim payments.

So, one presumption is that when insurance products are sold almost exclusively on the basis of price, as competition intensifies, there is a tendency for policies to provide less and less coverage and/or for policy terms to be applied more restrictively. When consumers are oblivious to this, they subject themselves and their families to great uncertainty and the potential for great financial and emotional loss, all to save a few dollars.

Personal lines insurance is NOT a commodity by any reasonable definition of that term. The differences among auto insurance policies are many, varied, and potentially catastrophic. As insurance educator John Eubank, CPCU, ARM, says, "The bitterness of no coverage is remembered long after the sweetness of low price has been forgotten."



William C. Wilson, Jr., CPCU, ARM, AIM, AAM is director of the Virtual University of the Independent Insurance Agents & Brokers of America (IIABA). He was the Director of Education & Technical Affairs for the Insurors of Tennessee from 1988-1999. Prior to 1988, he was employed by Insurance Services Office, Inc. as the manager of their field operations in Tennessee and Kentucky. Before that time, he was a bag boy at H.G. Hill food store #25.

Bill is a graduate of the Illinois Institute of Technology with a B.S. degree in Fire Protection & Safety Engineering. He was a licensed insurance and surplus lines agent, and his professional affiliations have included past president of the Middle Tennessee Chapter of CPCU, board member of the national CPCU Society, PMLG of the Honorable Order of Blue Goose, International, member of the Independent Insurance Agents of America

(IIABA) National Education Committee, member of the Certified Insurance Service Representative (CISR) National Advisory Committee, member of the Society of Insurance Trainers and Educators (SITE) and its SITE Journal editorial committee, member of the National Writers Association, chairman of the Tennessee Insurance Commissioner's Education Advisory Committee, member of the Middle Tennessee State University Insurance Liaison Committee, member of the Nashville State Technical Institute's Financial Services Advisory Committee, member of the National Underwriter's FC&S Editorial Advisory Board, and an instructor for insurance and risk management programs for Tennessee State University and Nashville State Technical Institute. He is listed in the International Who's Who of Professionals™.

He has served as a trainer and speaker for various organizations, including the Independent Insurance Agents of America (IIABA national conventions and state convention programs and seminars), the CPCU Society national convention, National Leadership Conference and chapter programs, the National Association of Insurance Women (NAIW), the Southern Agents Conference, and the Risk & Insurance Managers Society (RIMS). For more information, please contact Bill Wilson at bill.wilson@iiaba.net or go to www.independentagent.com/Education/VU/Pages/featured-resources/Commodity/default.aspx

People who run a business know. The most valuable things
are also the hardest to get.



Your customer's business didn't grow overnight. It came from years of hard work, confidence in what they could do, and making smart decisions.

That's why an insurance policy from West Bend makes sense. It protects these valuable and hard-earned businesses so your customers can focus on doing what they do best: making sure their clients enjoy a safe and unique sporting experience.

And as an Official Supplier of The Silver Lining, it's backed by *your* knowledge and experience.

West Bend. Insurance your customers buy when they can't afford anything less.

OFFICIAL SUPPLIER OF
THE SILVER LINING



www.thesilverlining.com

Cyber Liability Coverage

**By Aaron M. Simon, Attorney at Law,
Tomsche Sonnesyn, and Tomsche, P.A.**

It seems that almost every week there is a new story about some major company experiencing some type of data breach or data leak¹. Not only can this happen to large well-known companies, but this can happen to smaller businesses as well. The costs associated with these data breaches, data leaks, and similar issues can cripple if not outright destroy a company. In addition, frequently the issue of insurance coverage arises in these types of losses. A few recent court cases are exemplary of the issues involved. In the first case the insured did not have the appropriate coverage to respond to the data security breach, in the second case the insured did have the appropriate coverage.

In *Recall Total Info. Mgmt., Inc. v. Fed. Ins. Co.*², insurance coverage for cyber liability was the center issue of the case. In the case a company called Recall Total Information Management, Inc. ("Recall") was hired by IBM to store vital records for IBM. Recall in turn hired another company called Ex Log to securely transport IBM's vital data to and from the storage facilities. On February 23, 2007, an IBM cart containing electronic media fell out of Ex Log's transport van in New York State. The IBM cart and approximately 130 data tapes, containing personal information for more than 500,000 IBM employees was stolen and never recovered. The damages sustained by IBM were significant. IBM claimed a total of \$6,192,468.30 in expenses as a result of the loss of the tapes (\$2,467,245.10 for notifying current and/or former employees, \$595,122.00 for maintaining call centers, and \$3,130,101.20 for credit monitoring services). Recall and Ex Log presented IBM's claim for damages to their insurers. Recall and Ex Log's insurers denied coverage for the data loss. Recall and Ex Log settled with IBM for the full amount of IBM's damages. Recall and Ex Log then sued their insurers for breach of contract. The insurers' main reason for the denial coverage was based on the premise that IBM's claim for damages was only for the remedial and consequential damages from a loss of electronic data, and that electronic data was specifically excluded from the definition of tangible property in both policies. The court agreed with the insurers that the loss of electronic data was not damage to tangible property and that the loss or damage to electronic data was specifically excluded by the unambiguous language in the policies. In the case the court also noted that both Connecticut and New York have statutes requiring that certain actions be taken when electronic data containing personal information is compromised. Minnesota has a similar statute³.

In another case, *State Bank of Bellingham v. Banclinsure, Inc.*⁴, the State Bank of Bellingham sued its insurer Banclinsure, Inc. regarding a data security breach and two fraudulent wire transfers. The State Bank of Bellingham is a Minnesota state bank with five employees and one location in Bellingham, Minnesota. Banclinsure issued a bond to the State Bank of Bellingham. Under the Bond, Banclinsure agreed to indemnify the State Bank of Bellingham under various circumstances, including "computer systems fraud." The loss in this case was the result of a downloaded computer virus that allowed a hacker to gain access to various bank employee passwords. Using the bank employee passwords the hacker initiated fraudulent wire transfers from the bank to two separate accounts in Europe. The hacker also instituted a targeted distributed denial-of-service attack (or "DDoS" attack) designed to prevent the bank from reporting and undoing the fraudulent wire transfers once the transfers were discovered. The hacker was able to initiate two wire transfers from the bank in the amount of \$940,000. One of the transfers was reverted and the funds were returned to the bank, however the second transfer in the amount

continued on page 27



Nationwide Strength. Midwest Values.

At RAS,
*workers' compensation
is our primary focus.*
It is what we do, and who we are.

We partner with our agents to help employers control the rising costs of managing a workforce while protecting profitability. We have a proven history of solid performance throughout Minnesota and continually develop new ways to overcome the difficult issues inherent to workers' compensation. We have a team approach to deliver exceptional service, including:

- LOCAL CLAIMS MANAGEMENT AND CASE MANAGEMENT
- INJURY ASSISTANCE CENTER
- STAY AT WORK/RETURN TO WORK PROGRAM DEVELOPMENT
- LOSS PREVENTION AND TRAINING
- ERGONOMIC ASSESSMENTS AND JOB FUNCTION MATCHING

**You're local, we're local;
let's work together.**



RISK ADMINISTRATION SERVICES, INC.

WORKERS' COMPENSATION.
Our Focus. Your Opportunity.SM

OFFICES IN MINNESOTA AND SOUTH DAKOTA
P. 800.732.1486 www.rascompanies.com

of \$485,000 went through and the funds were never credited back or reverted back to the bank. In the case it was noted that the bank's computer systems had several previous computer virus infections and vulnerabilities due to user activities such as reading emails with malicious code, clicking on internet links with malicious code, sending personal emails, and accessing Facebook. BanInsure put forth numerous reasons for denying coverage under the bond. However, ultimately the court found that under the specific computer systems fraud insurance coverage language in the bond that the State Bank of Bellingham was entitled to prevail on its claim for breach of contract on the bond against BanInsure. The court awarded State Bank of Bellingham \$480,000, the amount of the loss less the \$5,000 deductible.

These cases illustrate the need for Cyber Liability Coverage. Cyber Liability Coverage (sometimes also referred to as Cyber Liability Insurance Coverage or CLIC) is a set of insurance products that specifically addresses these types of losses. Cyber Liability Coverage can come in many forms but essentially is a package of insurance coverages covering data security breaches and losses; multimedia and media liability; website defacement; intellectual property infringement; some types of information and data extortion; and network security breaches and outages.

These types of insurance products have been around for at least 15 years. These insurance products can be sold as a stand-alone insurance product or as part of a comprehensive business insurance package. In fact, in the wake of recent high profile data breaches, insurance companies have been heavily marketing Cyber Liability insurance products⁵. Apparently there is enough competition in the market to keep the cost of these insurance products relatively inexpensive. The take-home message from all of this is that it is recommended that as an insurance agent you should discuss the need and desirability for Cyber Liability insurance coverage with all of your commercial insurance customers.

¹http://www.slate.com/articles/technology/future_tense/2014/10/publix_cybersecurity_credit_card_hacks_how_companies_should_handle_data.html
<http://www.wptv.com/decodedc/cyber-attacks-are-on-the-rise-but-congress-focus-is-elsewhere>
<http://www.csoonline.com/article/2689346/big-data-security/survey-shows-the-cost-of-security-breaches-are-on-the-rise.html>.

²Recall Total Info. Mgmt., Inc. v. Fed. Ins. Co.X07CV095031734S, 2012 WL 469988 (Conn. Super. Ct. Jan. 17, 2012) aff'd, 147 Conn. App. 450 (2014).

³ See Minn. Stat. §325E.61 and 64. In fact most states have some type of data breach statute.
See <http://www.ncsl.org/research/telecommunications-and-information-technology/security-breach-notification-laws.aspx>

⁴ State Bank of Bellingham v. BanInsure, Inc., 13-CV-0900 SRN/JJG, 2014 WL 4829184 (D. Minn. Sept. 29, 2014).

⁵ See http://seattletimes.com/html/business/technology/2024742482_cyberattackinsurancexml.html

Aaron M. Simon is an attorney with the law firm of **Tomsche, Sonnesyn & Tomsche, P.A.** He has been admitted to practice law in the State of Minnesota since 2003. A large part of Mr. Simon's law practice is in defending insurance agents and handling insurance coverage cases in both State Court and Federal Court in Minnesota. Mr. Simon is a member of the Hennepin County Bar Association, the Minnesota State Bar Association, the Minnesota Defense Lawyers Association, and the Defense Research Institute.





**WHAT WAS THAT
UNDERWRITER THINKING?**

INSIDE

A COMMERCIAL UNDERWRITER'S HEAD

**PLAYING NOW
EXCLUSIVELY FOR ACUITY AGENTS!**
WWW.ACUIYU.COM

ACUITY
For All That Matters





THE RIGHT MIX

Austin Mutual Insurance Company's rich tradition and strong Minnesota presence sets us apart in the marketplace. As the newest affiliate of super regional The Main Street America Group, our two companies are building upon this solid foundation with the introduction of new competitive commercial lines products.

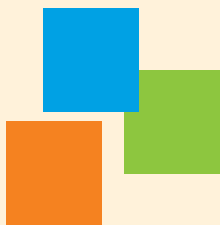

Our Main Line Business Owners Policy (Main Line BOP), tiered commercial auto, workers' compensation and commercial umbrella products - written through our Spring Valley Mutual Insurance Company - are now available for you to sell to your commercial insureds. Our tiered commercial auto is available as a standalone product or you can pair it with our Main Line BOP, which includes many coverages not available in competing products.

Quoting and issuing all of our commercial products is easier than ever through our Main Street Station commercial lines system.

Need More Information?

Call (800) 428-7081 or Visit www.msagroup.com



**AUSTIN MUTUAL
INSURANCE COMPANY**

A member of The Main Street America Group

www.msagroup.com



www.msagroup.com

Platinum Partner



Let us save you time.

PREMCO has been Financing Insurance Premiums and supporting Independent Insurance Agencies for over 23 years. We are extremely proud to be serving your Minnesota Association and its members! Give us a call and experience why we are the chosen partner of your Association and why so many Independent Agents rely on us every day.



PREMCO Financial Corporation
(269) 375-3936 ph • (269) 375-6913 fx
Box 19367 • Kalamazoo, MI 49019-0367

www.go-premco.com



*Proudly Endorsed
by the MIIAB*

Capitol Notes



THE LEGISLATIVE AND POLITICAL NEWSLETTER OF THE
MN INDEPENDENT INSURANCE AGENTS & BROKERS ASSOCIATION

MNsure Rate Controversy

Almost immediately after the Department of Commerce announced that MNsure rates on average would increase only 4.5%, insurance industry experts criticized the department's statistical analysis and accused the department of misleading the public. The criticism centered on two significant omissions in the department's rate methodologies.

First, the department did not choose to include the rate increases of Preferred One which was the largest carrier in the exchange with 60 percent of MNsure's private insurance policies. Preferred One recently announced that they could no longer continue to issue new MNsure policies and that those individuals who had purchased policies through the exchange could expect premium increases of up to 63%. Failing to include the majority of MNsure enrollees into the rate increase data questions the true value of the DOC rate increase press release.

The Department also chose to use a simple average of the rate increases of the four insurance carriers that will continue to write coverage through the exchange. These rate increases by carrier were 17.2, 8.1, 1.8, and -9.1. This produced the 4.5 percent average increase reported to the media. However according to experts a more accurate depiction would have been to use a weighted average that takes into consideration the number of policyholders affected by each carrier's rate increases.

UCare, the only insurer to offer a rate decrease, 9.1 percent, has only 549 enrollees in MNSure. This translates to only one percent of the MNsure marketplace. Under the simple average employed by the commerce department, UCare's rate change represents one-quarter of the rate increase calculation. A weighted average which considered the number of policyholders by carrier would have produced an 11.8 average rate increase.

If one includes Preferred One policyholders receiving renewal notices and those of Blue Cross which has another 20 percent of the MNsure pool and average increases of 17.2 percent, at least 80 percent of current MNsure enrollees will see premium increases four to twelve times greater than announced by the Department. Most MNsure enrollees will not be happy to learn this.

Small Employers Concerns

Major increases in premium rates for some small employer groups have caused employers to consider dropping their group coverage. To counteract, many small employers may choose to provide additional compensation to employees to help offset the cost of acquiring individual insurance.

Some have projected that up to a third of employee groups of 10 and under will likely drop their group insurance and opt for individual insurance coverage for their employees. In many cases this



**Take your professional liability
business to new heights.**

PROFESSIONAL LIABILITY



Burns & Wilcox

At Burns & Wilcox, our expertise becomes your expertise. Whether it is cyber liability or medical malpractice, EPLI or fiduciary liability, we will ensure your clients avoid any gaps in coverage. Raise the level of your professional liability expertise with Burns & Wilcox.

**Minneapolis, Minnesota | 612.564.1880
toll free 800.328.1693 | fax 612.564.1881
minneapolis.burnsandwilcox.com**



Commercial | Personal | Professional | Brokerage | Binding | Risk Management Services

www.minneapolis.burnsandwilcox.com

just makes sense for some employers. If you are involved in this situation with your clients, you should be aware of the legal and economic ramifications of this action.

First, the IRS takes the position that the Internal Revenue Code does not allow for pre-tax treatment of compensation given to employees to purchase individual insurance in lieu of group coverage. If an employer is considering this option, you should make them aware that the compensation they provide to employees to purchase health insurance will subject the employee to both income and applicable payroll taxes (Social Security and FICA) and will subject the employer to payroll taxes (Social Security and FICA) and unemployment insurance. You should encourage employers to talk to their accountant, or tax attorney prior to making this decision. Note that the IRS has the tools impose substantial penalties for non-compliance.

Second, Minnesota law enacted in 1994 prohibits insurance agents from knowingly and willfully breaking up of a small group for the purpose of selling individual health plans to eligible employees and dependents. Minn. Stat. §62L.12 was enacted along with Minnesota's Small Employer Insurance Reform Act with the intent of stopping the practice of "cherry picking" where unhealthy individuals were broken out of the group and placed in MCHA. The goal was to keep small groups whole and thereby maintaining the small employer rating pool where rate increases and underwriting were regulated and limited. Of course, with the advent of the ACA and guaranteed issue, carving out employees for MCHA is no longer applicable. The law is still on the books, however, and could be used in an enforcement action.

A small employer is not prohibited from eliminating their group insurance or providing compensation for individual health products. If small employer maintains group insurance, however, such small employer is prohibited from taking certain actions to discourage participation in the group insurance. Similarly, agents are prohibited from knowingly offering, issuing or renewing an individual policy to a person who meets the minimum participation and contribution requirements of a small group.

We recommend caution is assisting customers in this area. Agents may lay out alternatives and the results of pursuing those alternatives for their clients. Agents, however, should avoid communications that could be construed as advocating or recommending "breaking up" of small group plans. It might be advantageous to have an employer document that their agent did not recommend "breaking up" the group, prior to such agent assisting employees in enrolling in individual coverage.



Dominic Sposeto
MIIAB Lobbyist

Big insurance coverages for small business customers.



Grinnell Mutual's MasterTrades insurance package offers quality insurance coverages for almost any construction-related business.

So let us give your customers a hand with their financial future. Visit our website for details on this and our other commercial packages.

A Policy of Working Together[®]



Like us on
Facebook

GRINNELL MUTUAL
SINCE 1909[®]

grinnellmutual.com

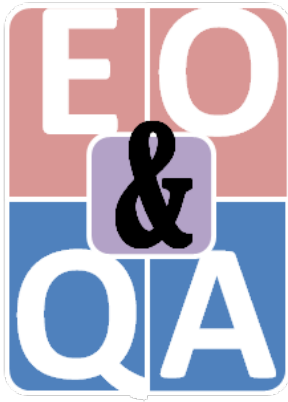

Agent's questions about Errors and Omissions, and how E&O losses can be prevented.

By Mary LaPorte, CPCU,
CIC, LIC, CPIA

Q: We are very conscientious about documenting files in our agency, and as operations manager, it is my job to make sure that everyone is doing a good job in this area. To raise awareness, we have declared next month to be "Documentation December". Of course we intend to document well all year long, but we wanted to take some time to emphasize how important this part of our job is. We have made little buttons for everyone to wear which say "Write it down or it didn't happen!" Can you share some of your favorite documentation tips?

Sarah, Louisiana

A: Sarah, what a great and fun idea! Creating a special time to focus on this important area will surely help to cement the importance of good documentation practices. There are so many aspects to documentation, but I will try to hit some highlights.

- All communication with the customer should be documented, as well as communication regarding a particular customer (such as with an underwriter, mortgagee, certificate holder, etc.). There is no question that the best place to document is in your agency management system. In most agency management systems, this means creating a note or activity in the customer record.
- Documentation needs to be created by the person actually involved in the conversation, and as soon as possible after the conversation takes place. (Having someone else document for you is only "hearsay").
- Abbreviations may be quicker, but should only be acceptable if everyone else knows how to interpret them. Discuss which abbreviations are acceptable, and refrain from using others.
- Rather than stating that you had a conversation with the "insured", be sure you always include the name of the person spoken to (such as: Sally, Mrs. Smith, etc.). If speaking to an underwriter, use both their first and last name and indicate the name of the carrier. (such as: Jim Brown/Travelers).
- Each time you document, imagine that your documentation could be read in court. Is there enough information included to clarify the reason for the contact and how issues were resolved?
- Producers or other who are frequently out of the office should work to develop a process of documenting mobile phone or in-person conversations which take place when the agency management system is not available. Some may document in a recording device or voice message to themselves, which later needs to be entered into the management system.. Voice to text software may be helpful as well. Create a method of assuring that this important documentation does not get missed.

Quantity and quality of documentation is only tested when it is needed at a later time. Good documentation can mean the difference between paying and E&O claim or having it dismissed. Raising awareness is a good goal for every agency and helps employees understand the important role that documentation plays in defending an E&O allegation.

*Mary LaPorte is a consultant and educator with a strong background in Errors & Omissions loss prevention. Forward your E&O questions to marylp@lpinsuranceconsult.com
2014 LaPorte Consulting, LLC. All Rights Reserved*

ID cards on your phone?



APP-SOLUTELY!

Download it today!



Western National's free new mobile app, **WN Mobile Assistant** (now available in iTunes and Google Play), gives policyholders the ability to access their **personal auto insurance ID cards anytime, anywhere**. Combine that with helpful roadside assistance tools, including the ability to **locate your nearest towing service**, locksmith, gas station and more, and you've got another great resource to help protect you on the road.

**WESTERN NATIONAL
INSURANCE**
The relationship company
www.wnins.com

www.wnins.com

Habits Will Determine Your Success in Career and Life

“We are what we repeatedly do. Excellence then, is not an act, but a habit.” - **Aristotle**

If you could just pick one or two habits to create in the next few months — habits that will have the most impact on your insurance sales career and life — what would they be?

I often get asked this question, because agents are overwhelmed when it comes to starting positive life and career changes.

They ask me: what one or two habits should they start with?

It's not an easy question. In life there are so many changes I've gone through, from quitting smoking to simplifying my life to reducing debt to many more. And they have all seemed life-changing, and they have all seemed important. In my career I have had to change habits from talking to listening, asking questions instead of assuming I knew what was best for my client and stop trying to be perfect and start being remarkable.

But if I was to start again, and had to pick habits to develop going forward, I would select one or two from the list below.

Habits That Can Change Your Life and Career

Develop Positive Thinking. I put this first because I think it's the keystone habit that will help you form other important habits. I learned this when I quit smoking — when I allowed myself to think negative thoughts, I would end up failing. But when I learned how to squash negative thoughts and think positive ones instead, I succeeded.

Single-Tasking. (The opposite of multi-tasking) You'll be more effective with your tasks and get more done. It's hard to achieve important things if you're constantly switching tasks and distracted by other “urgent” things. You'll be less stressed and happier throughout your day personally and professionally.

Focus on One Goal. Just as focusing on one task at a time is more effective, and focusing on one habit at a time is more effect, so is focusing on one goal at a time. While it might seem very difficult, focusing on one goal at a time is the most powerful way of achieving your goals. When you try to take on many goals at once, you're spreading thin your focus and energy — the two critical components for achieving a goal.

Eliminate The Non-Essential. First identify the essential things in your life that are most important to you, that you love the most. Then eliminate everything else. This process works with anything — with your life and career in general, with work projects and tasks, with emails and other communication. This will change your life because it will help you to simplify, to focus on what's important, and to build the life you want.

Kindness. Yes, kindness is a habit. And it can be cultivated. Focus on it every day and you'll see profound changes in your life. You'll feel better about yourself as a person. You'll see people react to you differently and treat you better, over the long run.

Daily Routine. It's so simple, but creating a daily routine for yourself can make a big difference in your life. The best routines, I've found, come at the start and end of the day — both your workday and your day in general.

I hope this list stimulates your thinking on what habits you need to develop in your life and career to be successful and happy.

Be Remarkable!

Frank



In The News...

SECURA FIGHTS BREAST CANCER

SECURA Insurance and its associates, network of independent agents, and Facebook fans are making a difference in the fight against breast cancer through its sixth annual One by One campaign. Last year's campaign saw the company's total donation to the Breast Cancer Research Foundation (BCRF) top \$100,000, and it is expected to exceed \$130,000 in 2014.

To kick off October's Breast Cancer Awareness Month, the fountain in front of SECURA's home office on Memorial Drive in Appleton, Wis. turned pink at dusk, and will remain so throughout the month. Nearly 200 associates also participated in a pink relay. Throughout the entire day on Oct. 1, associates wore pink and walked to raise awareness of breast cancer and honor loved ones affected by the disease.

Kathy Oudenhoven, a 30-year employee at SECURA who is now approaching her 5-year anniversary of being cancer free, joined in the relay. "The first One by One campaign was just being wrapped up when I heard the words 'you have breast cancer,'" she said. "Many of us have someone close in our lives affected by the disease, so the funds being raised by the One by One campaign are important to all of us. I will never be able to thank SECURA and my co-workers enough for the support I was given while going through treatments."

Some of the company's contributions to the BCRF are linked to its social media efforts. During the month of October, it will donate a dollar for each new "like" of its Facebook page, and contribute even more when people "pinkify" their profile picture with the use of a special app, also available on their Facebook page. Shares, posts, and other engagement in October will account for even more donations by the company.

The efforts of SECURA's partnership with independent agents account for the highest contributions toward the cause. For each new MILE-STONE® home and auto insurance policy and Specialty Lines account written between Aug. 1 and Oct. 31, 2014, the carrier will donate money to the BCRF.

Learn more about SECURA's efforts to raise awareness and funds for breast cancer research at facebook.com/securainsurance or view its short video at <http://bit.ly/secura1by1> The campaign is just another way for SECURA to demonstrate its ultimate goal of protecting families and enriching their lives. One by One, we can all make a difference.

RELIABLE INSURANCE CELEBRATES 40 YEARS WITH THE COMMUNITY



We are celebrating our 40th anniversary this year, and it's all thanks to our wonderful customers! To show our appreciation, we held Business and Community dinner and luncheon events at our Cloquet office. Both events were set up in a large heated tent in our parking lot.

The business event was held the evening of Wednesday, October 8, and the community luncheon Thursday, October 9. The luncheon featured burgers and brats from Cloquet's B&B Market, which is always delicious! Our tables were covered in congratulatory flowers and plants from local businesses, and the tent was filled with community members! We had a great turnout!

BIG "I" 2014 BEST PRACTICES STUDY RELEASED

The Independent Insurance Agents & Brokers of America (IIABA or the Big "I") has released its 2014 Best Practices Study which found slowed revenue growth rates and an increase in profitability in some of the study's six revenue groups.

"The results of this year's Best Practices Study further demonstrate the stability of the independent agency system despite some challenges," says Madelyn Flannagan, Big "I" vice

president of agent development, research and education. "Most study participants have either grown their business or remained consistent. The industry is also continuing to invest more in staff and technology."

Findings from the 2014 Best Practices Study include:

- **Service Staff Productivity:** This year's study included several new staffing statistics including the number of remote worker and administrative staff (accounting and HR). The number of workers, total payroll and the payroll as a percentage of net revenues are included. Last year the service staff data was changed to offer salary ranges for the key service and sales support positions and to provide the total number of staffing needed to support each line of business. These updates reflect the changing workplace and should provide interesting data in the future.
- **Organic Growth:** Last year's study revealed the highest organic growth rates since 2008. This year's study shows a different picture with only one study group achieving an increased growth rate of at least one percentage point (\$1.25-5 million).
- **Growth Rates:** In conjunction with the organic growth numbers, growth rates remained in the high single digits with two study groups (\$1.25 to 5 and \$10 to 25 million) achieving double digit growth rates.
- **Profitability:** Pro-forma profit margins—the actual profitability of an agency if non-recurring/extraordinary expenses and revenue, and excessive owner compensation and perks are normalized—were strong but again stagnant. As revenue growth rates slowed, profit margins were and will be under increased pressure, and may result in either no growth or negative growth in the coming year. Operating profit margins grew slightly. The operating profit is the pre-tax profit of an agency excluding supplemental income (contingent, bonus, and investment income). P-c contingent and life-health bonus income has historically contributed significantly to an agency's profit margin. Over the last decade, however, that source of revenue has shrunk.

Best Practices Agencies focused on becoming less dependent on it by reducing expenses, becoming more efficient and finding other sources of revenue. As a result, the operating profits continued to improve.

- **Value Creation: The Rule of 20** scores, a simple growth and profitability balancing equation that provides a quick way to determine whether or not agency is creating value for its shareholders, were down this year, reflecting the flat growth and profitability results. A score of 20 or more indicates that an agency is maintaining a healthy balance between its efforts to grow revenues and to sustain or enhance profitability. Typically, a core of 20 or more indicates that an agency will achieve, through profit distributions and/or stock appreciation, an industry standard rate of return on the investments it is making in the people, systems and activities needed to grow and operate the agency.

"The 2014 results indicate that Best Practices agencies continue to grow and build their businesses, and increase profitability, the key components of agency value," says Robert Rusbult, Big "I" president & CEO. "We are pleased, but not surprised, that the independent insurance agency system remains stable and strong."

Every three years, the Big "I" collaborates with Reagan Consulting to select "Best Practices" firms throughout the nation for outstanding management and financial achievement in six revenue categories (less than \$1,250,000; \$1,250,000 to \$2,500,000; \$2,500,000 to \$5,000,000; \$5,000,000 to \$10,000,000; \$10,000,000 to \$25,000,000; and more than \$25,000,000). Agencies are nominated by either a Big "I"-affiliated state association or an insurance company and qualified based on operational excellence. Financial and benchmarking information for the participating agencies are also reviewed and updated.

The Best Practices Study was initiated by the Big "I" in 1993 as the foundation for efforts to improve agency performance and create higher valued agencies. The survey and study of leading independent insurance agencies documents the business practices of these "best" agencies and urges others to adopt similar practices.

**Proud to help protect
what matters most.**

Allstate is a proud sponsor of the Minnesota
Independent Insurance Agents & Brokers Association

Rosemary Heide
Territory Sales Consultant
(612) 670-7297
Rosemary.Heide@allstate.com



© 2013 Allstate Insurance Company.

62315



Financial Strength Rating
A+ BEST
A- Excellent

An Excess & Surplus
Lines Carrier

*Solutions for Very
Hard-to-Place Risks*

Frank Lukacs
Chief Marketing Officer
Tel.: 801.304.5573
Fax: 801.233.5273
Email: frankl@primeis.com

**8722 South Harrison Street
Sandy, UT 84070**

BEST
OF A REGIONAL.

BEST
OF A NATIONAL.

Safeco Insurance™

A Liberty Mutual Company

Call Tom Meka at 262-446-8719 for opportunities

Safeco Insurance, 1001 4th Ave, Seattle, WA 98154. ©2013 Liberty Mutual Insurance.

Success Takes More Than A Few Ingredients

Satisfy your appetite for business with a strong partner.

Talk to us about how we can partner with you—and provide the right ingredients to grow and succeed.

8300 Norman Center Drive, Suite 250
Bloomington, MN 55437
(952) 897-3000 www.hanover.com



TRAVELERS 

**CNA IS
PROUD TO
SUPPORT THE
INDEPENDENT
AGENTS AND
BROKERS OF
MINNESOTA.**



We can show you more.®

www.cna.com

INCREASE YOUR REVENUE!

It's easy. Ask us how.

We finance. Insureds benefit. You profit.



service as unique as a two dollar bill™

CAPITAL
PREMIUM FINANCING

Several plans available. Contact us today for details.

1-800-767-0705

agencyrelations@capitalpremium.net

www.capitalpremium.net



HARMON
AUTOGLASS

- Quick, convenient scheduling
- Mobile service
- Preferred claim service with insurance company
- High quality replacement glass
- Expert certified technicians
- Affordable pricing

For auto or home glass claims,
call **952-435-3131**

www.HarmonAutoGlassMN.com



SELECTIVE®

Response is everything.

www.selective.com

Business Insurance with an A+ (Superior) rating from A.M. Best, Inc.
It's what we do; period!

Continental Western Group®

A BERKLEY COMPANY®

1-800-533-0303 | www.cwgins.com

InsureSign www.InsureSign.com

**eSignatures for
INSURANCE AGENCIES**

SEAL THE DEAL QUICKLY

THE IMT GROUP

**WADENA
INSURANCE**

**IMT
INSURANCE**

For Auto, Home, Business and More

West Des Moines, IA ♦ 800-274-3531 ♦ www.imtins.com

KNOWLEDGE.
RELATIONSHIPS.
TRUST AND CONFIDENCE.

RPS
Risk Placement Services, Inc.

WE OFFER

- Binding
- Wholesale Brokerage
- Programs
- Standard Lines Aggregation
- Analytics and more!

Find the missing piece of your puzzle—**contact RPS today.**

Your Wholesaler of Choice contact_us@rpsins.com

7300 Metro Boulevard, Suite 355 | Minneapolis, MN 55439 | 952.938.0655 | 800.862.6038

TST

TOMSCHE, SONNESYN
& TOMSCHE, P.A.

Attorneys at Law

Phone 763.521.4499
Fax 763.521.4482
www.tstlaw.com

Rolf E. Sonnesyn
Phone 612-520-8604

Insurance Defense
*Our portfolio includes an emphasis on the
defense of insurance agents*

A New Way for Insurance Agents To:

- Improve Policyholder Retention
- Increase "Word of Mouth" Referrals
- Gain a New Competitive Edge, Especially Against Internet Insurance Competition
- Better Control Loss Ratios

**To Find Out How Contact Tami at:
651.739.4289 or tami@icchelps.com**

ICC RESTORATION & CLEANING SERVICES

E&L

ERICKSON-LARSEN, INC.

**INDEPENDENT
FAMILY
OWNED
since 1980**

Erickson-Larsen, Inc.
www.ericksonlarseninc.com

Trusted Choice

**Proud to be a
Trusted Choice®
member company**

**WESTFIELD
INSURANCE**
Sharing Knowledge. Building Trust.®

www.westfieldinsurance.com

TOSHIBA
BUSINESS SOLUTIONS

960 Blue Gantian Road
Phone (651) 994-7700
Eagan, MN 55121
Fax (651) 994-3089

1-800-827-4569

Copiers/MFP's-Color -Fax-Printers-
Document Management Systems-
Managed Print Services

Elite Partner Office Printing 

<http://www.copiers.toshiba.com/tbs11/home.html>

Leading Innovation >>>

Is Your Company Looking
For IT Support That is...

- ✓ Proactive
- ✓ Responsive
- ✓ Experienced
- ✓ Knowledgeable

SUPPORT

www.solbrekk.com 763-475-9111 **we make IT easy**

Wilson Mutual
INSURANCE COMPANY

Our people make the difference

www.wilsonmutual.com

DON'T GET BITTEN

BY AN E&O CLAIM
YOU COULD HAVE
AVOIDED.

Swiss Re policyholders written through the Big "I" Professional Liability Program have access to an exclusive risk management web site.

Log on today to fish for E&O claims frequency data, real-life case studies and analysis, sample client letters, sample agency procedures, agency E&O self assessments, podcasts on important E&O topics, and much more.



www.independentagent.com/EOHappens

Please judge us by the company we keep!



Berkshire Hathaway Group

Search

We are proud of our parentage (and our cousins!) and strive to live up to the family name.

To learn more about agency appointments with us, go to:

www.guard.com/apply



Berkshire Hathaway
GUARD Insurance
Companies

Featuring One-Stop Insurance Shopping for Small- to Mid-Sized Businesses

We write Workers' Compensation policies nationwide and make available complementary Businessowner's Policy, Commercial Umbrella, Commercial Auto, and Disability coverages in select states. We pride ourselves on our easy submission process; competitive pricing; fast, fair claims handling; cash-flow friendly payment terms; and superior customer services.



Thank You to our Trusted Choice Partners in Minnesota

AAA Insurance: www.AAA.com

Allied Insurance: www.alliedinsurance.com

Austin Mutual Insurance: www.austinmutual.com

Burns & Wilcox: www.burnsandwilcox.com

Capital Insurance Group: www.ciginsurance.com

Continental Western Group: www.cwgins.com

EMC Insurance Companies: www.emcins.com

Encompass Insurance:
www.encompassinsurance.com

Foremost Insurance Group: www.foremost.com

Harleysville Insurance: www.harleysvillegroup.com

The Hartford: www.thehartford.com

Integrity Insurance: www.integrityinsurance.com

Liberty Mutual: www.lmac.com

The Main Street America Group:
www.msagroup.com

MetLife Auto & Home: www.metlife.com

Midwest Family Mutual: www.midwestfamily.com

North Star Mutual: www.nstarco.com

Progressive Insurance: www.progressiveagent.com

Rain & Hail Insurance Service, Inc.:
www.rainandhail.com

Safeco Insurance: www.safeco.com

Selective Insurance: www.selective.com

SFM-The Work Comp Experts:
www.sfmic.com

State Auto Insurance: www.stateauto.com

Travelers Insurance: www.travelers.com

Western National Insurance: www.wnins.com

Westfield Insurance: www.westfieldinsurance.com

Wilson Mutual Insurance: www.wilsonmutual.com

Insurance solutions for business

No matter how big or small

Our full line of commercial property and casualty products can meet your customers' individual insurance needs.

Financial strength, unparalleled claims handling and exceptional service - that's QBE®.

qbena.com



Made possible by

QBE®

QBE and the links logo are registered service marks of QBE Insurance Group Limited. All coverages underwritten by member companies of QBE. © 2012 QBE Holdings, Inc.



Research Library: For those who seek a smarter way to research, the VU provides access to hundreds of insurance, business and technology articles written by volunteer faculty and other contributors. Technical insurance articles often include links to full sample ISO forms. You'll also find white papers and articles on many issues affecting today's insurance marketplace.

Expert Advice: Sometimes you need answers to questions that can't be found in the research library. To help with these "just in time" issues, we have assembled a faculty of leading experts from around the country. Big "I" Members can submit questions to our "Ask an Expert" service and a response is usually sent within 3-5 business days, but often sooner.

All of this can be accessed on the web at

www.independentagent.com/vu

WHY WALK WHEN YOU CAN SOAR?



Swiss Re Corporate Solutions policyholders: Don't miss out on the invaluable risk management resources available exclusively to you. Log in to www.iiaba.net/EOHappens to access claims statistics, prevention tools, insightful articles and more.

THE BIG "I" PROFESSIONAL LIABILITY PROGRAM

Prevent.

Our exclusive risk management resources help your agency avoid making common preventable mistakes.

The Big "I" and Swiss Re Corporate Solutions are committed to providing IIABA members with leading edge agency E&O products and services. IIABA and its federation of 51 state associations endorse the comprehensive professional liability program offered by Swiss Re Corporate Solutions.

Visit www.iiaba.net/EOContact to connect with your state association today.

Insurance products underwritten by Westport Insurance Corporation, Overland Park, Kansas. Westport is a member of Swiss Re Corporate Solutions and is licensed in all 50 states and the District of Columbia.

Protect.

Our superior coverage through Swiss Re Corporate Solutions and our experienced claims teams are in your corner in the event of a claim.



Big "I"
**PROFESSIONAL
LIABILITY**

Prosper.

When you know you have the best agency E&O Protection, you can focus on growing your most important asset—your business.



Corporate Solutions

E&O Hotline: 763.235.6477
scarlson@mii.org

www.swissre.com/bigj



**MN Independent Insurance
Agents & Brokers Association**



**2015 MIAB CIC
Program Schedule**

It's easy to register
by fax, phone,
mail,
or on-line!

**EXAMS NOW
ON FRIDAY!**

Please select Seminar date

- 1/14 - 1/16/15 Eden Prairie** Personal Lines
- 2/11 - 2/12/15 Plymouth** *Ruble Graduate Seminar
- 3/4- 3/6/15 Eden Prairie** Commercial Casualty
- 4/8 - 4/10/15 Eden Prairie** Commercial Property
- 5/20 - 5/22/15 Eden Prairie** Agency Management
- 6/10 - 6/12/15 Grand Rapids** Commercial Casualty
- 7/15 - 7/17/15 Eden Prairie** Life & Health
- 8/5 - 8/7/15 Maple Grove** Personal Lines
- 9/16 - 9/17/15 Plymouth** *Ruble Graduate Seminar
- 10/7- 10/9/15 Eden Prairie** Commercial Property
- 11/4 - 11/6/15 Maple Grove** Agency Management

* Must be a dues paid member of CIC or CRM to attend a Ruble Graduate Seminar

Dates and locations are subject to change. Before making any travel arrangements, call to verify the dates, location, start time and availability when registering for a program.

Method of Payment

- Check Enclosed (Payable to MIAB) or Charge to: VISA Mastercard
(Additional non-refundable charge of \$15 will apply per seminar for credit card transactions)

In accordance with Title III of the American with Disabilities Act, we invite all registrants to advise us of any disability and any request for accommodation to that disability. Please submit your request as far as possible in advance of the program you wish to attend.

All courses begin Wednesdays at 8:00 a.m., Thursdays from 8:00 a.m. until 5:00 p.m., and Fridays from 8:00 a.m. to 12:00 p.m.
Optional Exam: **Friday** 2:00 p.m. to 4:00 p.m.
NOTE: Ruble Graduate Seminars only meet Wednesdays and Thursdays from 8:00 a.m. until 5:15 p.m. & there is no exam.

Important Information
All participants must present photo identification to the on-site registrar at the institute. Cancellations received within 7 calendar days of a program will incur a \$75 non-refundable fee. If you do not cancel and do not attend the program, you will incur a \$125 fee. The balance of the registration fee may be refunded or transferred to another course. You may substitute an eligible person for the same event anytime at no charge with notification prior to the course.

These courses have been submitted for approval to the MN Commissioner of Commerce for **20 hours of Insurance continuing education**. Except for Ruble Graduate Seminar that are only **16 hours**.

Cost	Seminar
\$430.00	CIC Institutes (20 Hours)
\$420.00	Ruble Graduate Seminar (16 Hours)

Card Number _____ Expiration Date _____ Signature _____

Name on Card _____ Security Code (3 digits) _____ Billing Address _____

Name _____ MN Insurance License # _____ DOB _____ Designations _____

Agency/Company _____ Phone _____ Email _____

Address _____ City _____ State _____ Zip _____

Return to: **MIAB, 15490 101st Ave N, Suite 100, Maple Grove, MN 55369 P: 763.235.6460 F: 763.235.6461 E: miia@miia.org**

www.miia.org



MN Independent Insurance Agents & Brokers Association



2015 MIIAB CISR Program Schedule

It's easy to register by fax, phone, mail, or on-line!

Please select Seminar date - These courses have been approved by the MN Commissioner of Commerce for 7 hours of Insurance continuing education

- 1/7/15 - **Shoreview** Personal Residential
- 1/8/15 - **St. Cloud** Commercial Property
- 1/21/15 - **Eden Prairie** Commercial Property
- 2/17/15 - **Maple Grove** Personal Auto
- 2/19/15 - **Rochester** Commercial Casualty II
- 3/10/15 - **Eden Prairie** Elements of Risk Management
- 3/18/15 - **Mankato** Agency Operations
- 4/2/15 - **Maple Grove** Commercial Casualty I
- 4/7/15 - **St. Cloud** Elements of Risk Management
- 5/6/15 - **Duluth** Commercial Casualty I
- 5/12/15 - **Rochester** Agency Operations
- 5/14/15 - **Eden Prairie** WTH - Commercial Lines
- 6/3/15 - **Shoreview** Commercial Property
- 6/4/15 - **Brainerd** Personal Auto
- 6/9/15 - **Fergus Falls** Dynamics of Service
- 6/16/15 - **Thief River Falls** Elements of Risk Mgmt
- 6/18/15 - **Maple Grove** Agency Operations
- 7/8/15 - **Eden Prairie** Personal Residential
- 7/9/15 - **Bemidji** Commercial Property
- 7/14/15 - **Duluth** WTH - Commercial Lines
- 7/22/15 - **St. Cloud** Agency Operations
- 8/4/15 - **Mankato** WTH - Commercial Lines
- 8/13/15 - **Grand Rapids** Personal Lines Miscellaneous
- 8/18/15 - **Rochester** Personal Residential
- 8/20/15 - **Maple Grove** Commercial Casualty II
- 9/15/15 - **Willmar** Commercial Property
- 9/23/15 - **Eden Prairie** Dynamics of Service
- 10/6/15 - **Maple Grove** Personal Lines Miscellaneous
- 10/7/15 - **Alexandria** Commercial Casualty II
- 10/8/15 - **Shoreview** Elements of Risk Management
- 10/13/15 - **Duluth** Agency Operations
- 10/21/15 - **St. Cloud** Commercial Casualty I
- 11/10/15 - **Rochester** Commercial Casualty I
- 11/11/15 - **Shoreview** Commercial Casualty I
- 12/15/15 - **Eden Prairie** Commercial Property

Method of Payment

Check Enclosed (Payable to MIIAB) or Charge to: VISA Mastercard
(Additional non-refundable charge of \$5 will apply per seminar for credit card transactions)

CANCELLATION POLICY: Registration fee is fully refundable if cancellation is received seven days prior to class. A \$30.00 fee will be charged for cancellations less than seven days before the scheduled class. NO SHOWS will NOT receive a refund.

In accordance with Title III of the American with Disabilities Act, we invite all registrants to advise us of any disability and any request for accommodation to that disability. Please submit your request as far as possible in advance of the program you wish to attend.

NEW!!!
William T. Hold Seminar and Dynamics of Service Open to All!
 You are no longer required to have your designation or to be a dues paying member of the National Alliance to attend the William T. Hold or Dynamics of Service Seminars. You can also use these courses to update your CISR designation.

BONUS!!!
William T. Hold Seminar Meets Ethics Requirements

Cost	Seminar	Time
\$158.00	CISR Seminar	8:00am-3:45pm Test: 4:15-5:15pm
\$168.00	William T. Hold Seminar (WTH)	8:00am-4:00pm
\$158.00	Dynamics of Service	8:00am-5:00pm

Card Number	Expiration Date	Signature	
Name on Card	Security Code (3 digits)	Billing Address	
Name	MN Insurance License #	DOB	Designations
Agency/Company	Phone	Email	
Address	City	State	Zip

Return to: **MIIAB, 15490 101st Ave N, Suite 100, Maple Grove, MN 55369 P: 763.235.6460 F: 763.235.6461 E: miia@miia.org**

www.miia.org

2015 MIIAB E&O Risk Management: Meeting the Challenges of Change



**MN Independent Insurance
Agents & Brokers Association**

These courses have been approved by the MN Commissioner of
Commerce for 6 hours of Insurance continuing education.

Please Check Location

- 1/22/15 - Eden Prairie** 8:30am-3:30pm
Prairie Conference Center
7500 Flying Cloud Dr, Ste 125
Eden Prairie, MN 55344
952.835.4180
- 3/12/15 - St. Cloud** 8:30am-3:30pm
Best Western Kelly Inn
Hwy 23 & 4th Ave
St. Cloud, MN 56301
320.253.0606
- 4/30/15 - MIIAB Convention** 8:30am-3:30pm
Minneapolis Convention Center
1301 2nd Ave S
Minneapolis, MN 55403
612.335.6000
- 5/19/15 - Fergus Falls** 8:30am-3:30pm
Best Western/Bigwoods Event Center
925 Western Ave
Fergus Falls, MN 56537
800.293.2216
- 6/11/15 - Morton** 8:30am-3:30pm
Jackpot Junction
39375 County Hwy 24
Morton, MN 56270
507.644.3000
- 7/16/15 - Walker** 8:30am-3:30pm
Northern Lights Casino
6800 Y. Frontage Rd NW
Walker, MN 56484
866.652.4683
- 8/4/15 - Rochester** 8:30am-3:30pm
Ramada Hotel & Conference Ctr
1517 16th St SW
Rochester, MN 55902
507.289.8866
- 9/9/15 - Duluth** 8:30am-3:30pm
Holiday Inn & Suites
200 West First St.
Duluth, MN 55802
218.727.7492
- 10/22/15 - Maple Grove** 8:30am-3:30pm
MIIAB/Austin Mutual Training Center
15490 101st Ave. N
Maple Grove, MN 55369
763.235.6460

AGENCY STAFF SIZE	TOTAL ATTENDEES REQUIRED AT A (6 HOUR) SEMINAR	POSITION IN AGENCY	PLUS ADDITIONAL REQUIREMENTS
1	1	ACTIVE AGENCY PRINCIPAL, OWNER, PARTNER OR OFFICER	NONE
2-7	2	ACTIVE AGENCY PRINCIPAL, OWNER, PARTNER OR OFFICER	ONE PRODUCER OR CSR
8-20	4	ACTIVE AGENCY PRINCIPAL, OWNER, PARTNER, OFFICER AND ONE ACTIVE AGENCY PRINCIPAL, OWNER, PARTNER, OFFICER, OPERATIONS MANAGER OR PRODUCER	TWO PRODUCER'S OR CSR'S
21-50	6	ACTIVE AGENCY PRINCIPAL, OWNER, PARTNER, OFFICER AND ONE ACTIVE AGENCY PRINCIPAL, OWNER, PARTNER, OFFICER, OPERATIONS MANAGER OR PRODUCER AND ONE CSR	THREE PRODUCER'S OR CSR'S
51+	10	ACTIVE AGENCY PRINCIPAL, OWNER, PARTNER, OFFICER AND TWO ACTIVE AGENCY PRINCIPAL'S, OWNER'S, PARTNER'S, OFFICER'S, OPERATIONS MANAGER'S OR PRODUCER'S AND TWO CSR'S	FIVE PRODUCER'S OR CSR'S

Cost per person
\$151.00 MIIAB Member Price
\$166.00 Non-Member Price

Agencies that attend this seminar will receive a 10% loss control credit on their Westport E&O Premium. Once an agency attends the seminar the 10% credit will apply for 3 years if the agency remains claim free during the 3 year period.

Method of Payment

- Check Enclosed (Payable to MIIAB) or Charge to: VISA Mastercard
(Additional non-refundable charge of \$5 will apply per class for credit card transactions)

CANCELLATION POLICY: Registration fee is fully refundable if cancellation is received seven days prior to class. A \$30.00 fee will be charged for cancellations less than seven days before the scheduled class. NO SHOWS will NOT receive a refund.

In accordance with Title III of the American with Disabilities Act, we invite all registrants to advise us of any disability and any request for accommodation to that disability. Please submit your request as far as possible in advance of the program you wish to attend.

Card Number	Expiration Date	Signature	
Name on Card	Security Code (3 digits)	Billing Address	
Name	MN Insurance License #	DOB	Designations
Agency/Company	Phone	Email	
Address	City	State	Zip

Return to: **MIIAB, 15490 101st Ave N, Suite 100, Maple Grove, MN 55369 P: 763.235.6460 F: 763.235.6461 E: miiab@miiab.org**

www.miiab.org



MIIAB is now sponsoring the **Certified Risk Managers Designation**

The Certified Risk Managers (CRM) designation demonstrates that you are knowledgeable in all areas of managing risks, hazards, and exposures.

The courses provide you with an in-depth knowledge about today's highest priorities – identifying, analyzing, controlling, financing, and administering operational risks – as well as political risks, catastrophic loss exposures, third-party exposures, fiduciary exposures, employee injury exposures, juridical risks, legal risks, and more – whether insurable or not. The skills you learn will make you more proactive and valuable to your organization in discovering how risks can interrupt the flow of earnings and how to protect against it.

The five CRM courses are:

Principles of Risk Management

Analysis of Risk

Control of Risk

Financing of Risk

Practice of Risk Management

Each course is 2-½ days of instruction, followed by an optional exam. Any eligible individual may attend classes without taking the examinations or working toward the designation.

For more info and to register follow this link:

<https://www.scic.com/courses/CRM#>

CRM Control of Risk

June 24-27, 2014 Eden Prairie, MN

Risk control is a core aspect of risk management. This course will make you proficient in all the risk control essentials, including safety, alternative dispute resolution, employment practices liability, and crisis management.

CRM Analysis of Risk

December 2-5, 2014 Eden Prairie, MN

You'll acquire rock-solid expertise in the analysis and measurement of exposures and loss data that is fundamental to risk management. We recommend that you take Analysis of Risk before embarking on the Financing of Risk course, in order to build on your growing knowledge in the most effective possible way.



**MN Independent Insurance
Agents & Brokers Association**



**MN Independent Insurance
Agents & Brokers Association**



**2014 MIIAB CIC
Program Schedule**

Please select Seminar date

- 1/15 - 1/17/14 Eden Prairie** Commercial Casualty
- 2/12 - 2/13/14 Plymouth** *Ruble Graduate Seminar
- 3/5 - 3/7/14 Eden Prairie** Agency Management
- 4/9 - 4/11/14 Eden Prairie** Personal Lines
- 5/21 - 5/23/14 Eden Prairie** Commercial Property
- 6/11 - 6/13/14 Brainerd** Life & Health
- 7/16 - 7/18/14 Eden Prairie** Personal Lines
- 8/6 - 8/8/14 Eden Prairie** Commercial Casualty
- 9/10 - 9/11/14 Plymouth** *Ruble Graduate Seminar
- 10/8 - 10/10/14 Eden Prairie** Agency Management
- 11/5 - 11/7/14 Eden Prairie** Commercial Property

* Must be a dues paid member of CIC or CRM to attend a Ruble Graduate Seminar

Dates and locations are subject to change. Before making any travel arrangements, call to verify the dates, location, start time and availability when registering for a program.

Method of Payment

Check Enclosed (Payable to MIIAB) or Charge to: VISA Mastercard

(Additional non-refundable charge of \$15 will apply per seminar for credit card transactions)

In accordance with Title III of the American with Disabilities Act, we invite all registrants to advise us of any disability and any request for accommodation to that disability. Please submit your request as far as possible in advance of the program you wish to attend

Cost	Seminar
\$430.00	CIC Institutes (20 Hours)
\$420.00	Ruble Graduate Seminar (16 Hours)

Card Number	Expiration Date	Signature	
Name on Card	Security Code (3 digits)	Billing Address	
Name	MN Insurance License #	DOB	Designations
Agency/Company	Phone	Email	
Address	City	State	Zip

Return to: **MIIAB, 15490 101st Ave N, Suite 100, Maple Grove, MN 55369 P: 763.235.6460 F: 763.235.6461 E: miiia@miiia.org**

www.miiia.org

It's easy to register
by fax, phone,
mail,
or on-line!

**EXAMS NOW
ON FRIDAY!**

All courses begin Wednesdays at 8:00 a.m., Thursdays from 8:00 a.m. until 5:00 p.m., and Fridays from 8:00 a.m. to 12:00 p.m.
Optional Exam: **Friday** 2:00 p.m. to 4:00 p.m.
NOTE: Ruble Graduate Seminars only meet Wednesdays and Thursdays from 8:00 a.m. until 5:15 p.m. & there is no exam.

Important Information
All participants must present photo identification to the on-site registrar at the institute. Cancellations received within 7 calendar days of a program will incur a \$75 non-refundable fee. If you do not cancel and do not attend the program, you will incur a \$125 fee. The balance of the registration fee may be refunded or transferred to another course. You may substitute an eligible person for the same event anytime at no charge with notification prior to the course.

These courses have been submitted for approval to the MN Commissioner of Commerce for **20 hours of Insurance continuing education**. Except for Ruble Graduate Seminar that are only **16 hours**.



MN Independent Insurance Agents & Brokers Association

It's easy to register
by fax, phone, mail,
or on-line!



2014 MIIAB CISR Program Schedule

Please select Seminar date - These courses have been approved by the
MN Commissioner of Commerce for 7 hours of Insurance continuing education

- | | |
|---|---|
| <input type="checkbox"/> 1/7/14 - Eden Prairie Personal Lines Miscellaneous | <input type="checkbox"/> 7/10/14 - Eden Prairie Elements of Risk Management |
| <input type="checkbox"/> 1/23/14 - Shoreview Agency Operations | <input type="checkbox"/> 7/15/14 - Alexandria Commercial Property |
| <input type="checkbox"/> 2/5/14 - Eden Prairie Commercial Casualty I | <input type="checkbox"/> 7/22/14 - Mankato Commercial Property |
| <input type="checkbox"/> 2/6/14 - St. Cloud Commercial Casualty I | <input type="checkbox"/> 7/23/14 - Detroit Lakes Personal Lines Miscellaneous |
| <input type="checkbox"/> 2/11/14 - Duluth Commercial Property | <input type="checkbox"/> 8/5/14 - Rochester Personal Lines Miscellaneous |
| <input type="checkbox"/> 3/4/14 - Shoreview Personal Lines Miscellaneous | <input type="checkbox"/> 8/12/14 - Eden Prairie Commercial Casualty II |
| <input type="checkbox"/> 3/11/14 - Rochester Commercial Property | <input type="checkbox"/> 8/12/14 - Willmar Agency Operations |
| <input type="checkbox"/> 3/12/14 - Eden Prairie Agency Operations | <input type="checkbox"/> 8/21/14 - Bemidji Commercial Casualty I |
| <input type="checkbox"/> 4/8/14 - St. Cloud WTH - Personal Lines | <input type="checkbox"/> 9/9/14 - St. Cloud Commercial Casualty II |
| <input type="checkbox"/> 4/15/14 - Eden Prairie Personal Auto | <input type="checkbox"/> 9/16/14 - Duluth Elements of Risk Management |
| <input type="checkbox"/> 5/6/14 - Eden Prairie Commercial Property | <input type="checkbox"/> 9/23/14 - Eden Prairie Personal Residential |
| <input type="checkbox"/> 5/14/14 - Rochester Elements of Risk Management | <input type="checkbox"/> 10/2/14 - Shoreview WTH - Personal Lines |
| <input type="checkbox"/> 5/15/14 - Duluth Personal Residential | <input type="checkbox"/> 10/14/14 - Eden Prairie Dynamics of Service |
| <input type="checkbox"/> 5/20/14 - Grand Rapids Commercial Casualty II | <input type="checkbox"/> 10/15/14 - Rochester Dynamics of Service |
| <input type="checkbox"/> 6/5/14 - Brainerd Agency Operations | <input type="checkbox"/> 11/11/14 - St. Cloud Personal Residential |
| <input type="checkbox"/> 6/10/14 - Eden Prairie WTH - Personal Lines | <input type="checkbox"/> 11/18/14 - Mankato Personal Lines Miscellaneous |
| <input type="checkbox"/> 6/11/14 - Shoreview Commercial Casualty II | <input type="checkbox"/> 12/9/14 - Eden Prairie Personal Lines Miscellaneous |
| <input type="checkbox"/> 6/17/14 - Thief River Falls Personal Auto | |

NEW!!!
**William T. Hold
Seminar and
Dynamics
of Service
Open to All!**

You are no longer required to have your designation or to be a dues paying member of the National Alliance to attend the William T. Hold or Dynamics of Service Seminars. You can also use these courses to update your CISR designation.

BONUS!!!
**William T.
Hold Seminar
Meets Ethics
Requirements**

Method of Payment

Check Enclosed (Payable to MIIAB) or Charge to: VISA Mastercard
(Additional non-refundable charge of \$5 will apply per seminar for credit card transactions)

CANCELLATION POLICY: Registration fee is fully refundable if cancellation is received seven days prior to class. A \$30.00 fee will be charged for cancellations less than seven days before the scheduled class. NO SHOWS will NOT receive a refund.

In accordance with Title III of the American with Disabilities Act, we invite all registrants to advise us of any disability and any request for accommodation to that disability. Please submit your request as far as possible in advance of the program you wish to attend

Cost	Seminar	Time
\$158.00	CISR Seminar	8:00am-3:45pm Test: 4:15-5:15pm
\$168.00	William T. Hold Seminar (WTH)	8:00am-4:00pm
\$158.00	Dynamics of Service	8:00am-5:00pm

Card Number	Expiration Date	Signature	
Name on Card	Security Code (3 digits)	Billing Address	
Name	MN Insurance License #	DOB	Designations
Agency/Company	Phone	Email	
Address	City	State	Zip

Return to: MIIAB, 15490 101st Ave N, Suite 100, Maple Grove, MN 55369 P: 763.235.6460 F: 763.235.6461 E: miia@miia.org

www.miia.org

2014 MIIAB E&O Risk Management: Meeting the Challenges of Change



**MN Independent Insurance
Agents & Brokers Association**

These courses have been approved by the MN Commissioner of
Commerce for 6 hours of Insurance continuing education.

Please Check Location

- 1/22/14 - Eden Prairie** 8:30am-3:30pm
Prairie Conference Center
7500 Flying Cloud Dr, Ste 125
Eden Prairie, MN 55344
952.835.4180
- 3/25/14 - St. Cloud** 8:30am-3:30pm
Best Western Kelly Inn
Hwy 23 & 4th Ave
St. Cloud, MN 56301
320.253.0606
- 4/15/14 - Fergus Falls** 8:30am-3:30pm
Best Western/Bigwoods Event Center
925 Western Ave
Fergus Falls, MN 56537
800.293.2216
- 5/1/14 - MIIAB Convention** 8:30am-3:30pm
Minneapolis Convention Center
1301 2nd Ave S
Minneapolis, MN 55403
612.335.6000
- 6/19/14 - Morton** 8:30am-3:30pm
Jackpot Junction
39375 County Hwy 24
Morton, MN 56270
507.644.3000
- 7/9/14 - Walker** 8:30am-3:30pm
Northern Lights Casino
6800 Y. Frontage Rd NW
Walker, MN 56484
866.652.4683
- 8/19/14 - Rochester** 8:30am-3:30pm
Ramada Hotel & Conference Ctr
1517 16th St SW
Rochester, MN 55902
507.289.8866
- 9/17/14 - Duluth** 8:30am-3:30pm
Holiday Inn & Suites
200 West First St.
Duluth, MN 55802
218.727.7492
- 10/22/14 - Eden Prairie** 8:30am-3:30pm
Prairie Conference Center
7500 Flying Cloud Dr, Ste 125
Eden Prairie, MN 55344
952.835.4180

AGENCY STAFF SIZE	TOTAL ATTENDEES REQUIRED AT A (6 HOUR) SEMINAR	POSITION IN AGENCY	PLUS ADDITIONAL REQUIREMENTS
1	1	ACTIVE AGENCY PRINCIPAL, OWNER, PARTNER OR OFFICER	NONE
2-7	2	ACTIVE AGENCY PRINCIPAL, OWNER, PARTNER OR OFFICER	ONE PRODUCER OR CSR
8-20	4	ACTIVE AGENCY PRINCIPAL, OWNER, PARTNER, OFFICER AND ONE ACTIVE AGENCY PRINCIPAL, OWNER, PARTNER, OFFICER, OPERATIONS MANAGER OR PRODUCER	TWO PRODUCER'S OR CSR'S
21-50	6	ACTIVE AGENCY PRINCIPAL, OWNER, PARTNER, OFFICER AND ONE ACTIVE AGENCY PRINCIPAL, OWNER, PARTNER, OFFICER, OPERATIONS MANAGER OR PRODUCER AND ONE CSR	THREE PRODUCER'S OR CSR'S
51+	10	ACTIVE AGENCY PRINCIPAL, OWNER, PARTNER, OFFICER AND TWO ACTIVE AGENCY PRINCIPAL'S, OWNER'S, PARTNER'S, OFFICER'S, OPERATIONS MANAGER'S OR PRODUCER'S AND TWO CSR'S	FIVE PRODUCER'S OR CSR'S

Cost per person
\$151.00 MIIAB Member Price
\$166.00 Non-Member Price

Agencies that attend this seminar will receive a 10% loss control credit on their Westport E&O Premium. Once an agency attends the seminar the 10% credit will apply for 3 years if the agency remains claim free during the 3 year period.

Method of Payment

- Check Enclosed (Payable to MIIAB) or Charge to: VISA Mastercard
(Additional non-refundable charge of \$5 will apply per class for credit card transactions)

CANCELLATION POLICY: Registration fee is fully refundable if cancellation is received seven days prior to class. A \$30.00 fee will be charged for cancellations less than seven days before the scheduled class. NO SHOWS will NOT receive a refund.

In accordance with Title III of the American with Disabilities Act, we invite all registrants to advise us of any disability and any request for accommodation to that disability. Please submit your request as far as possible in advance of the program you wish to attend

Card Number	Expiration Date	Signature	
Name on Card	Security Code (3 digits)	Billing Address	
Name	MN Insurance License #	DOB	Designations
Agency/Company	Phone	Email	
Address	City	State	Zip

Return to: **MIAB, 15490 101st Ave N, Suite 100, Maple Grove, MN 55369 P: 763.235.6460 F: 763.235.6461 E: miia@miia.org**

www.miia.org



**MN Independent Insurance
Agents & Brokers Association**

POWER IN PARTNERS PROGRAM 2014

Thank you to the following companies that are supporting the association through our Power in Partners Program in 2014. Their support helps to make possible exceptional education opportunities, quality networking events, up-to-date communications to our members and strong lobbying presence within the state of Minnesota.

DIAMOND LEVEL



**AUSTIN MUTUAL
INSURANCE COMPANY**
A member of The Main Street America Group



PLATINUM LEVEL



GOLD LEVEL

**American Strategic Insurance
Foremost Insurance
Liberty Mutual Insurance
Midwest Family Mutual**

**QBE
The Hanover Group
Universal Property & Casualty**

SILVER LEVEL

ACUITY
AFCO/Prime Rate Premium Finance
Allstate Insurance Company
American Modern Insurance Group
AmTrust North America
Capital Premium Financing
CNA Insurance
Continental Western Group
Encompass Insurance Company
Erickson-Larsen, Inc.
Harmon Auto Glass

ICC Restoration & Cleaning Services
InsureSign
MVP Service Solutions
Meadowbrook, Inc.
Prime Insurance Company
RPS
R-T Specialty, LLC.
Safeco Insurance
Safelite Auto Glass
Selective Insurance
ServiceMaster by Hedden-SRM

Solbrekk Business Technology Solutions
State Auto Companies
The IMT Group
Tomsche, Sonnesyn & Tomsche, PA
Toshiba Business Solutions
Travelers Companies, Inc.
Westfield Insurance
Wilson Mutual Insurance Company
Workers Compensation Specialist